

The Savage
SA

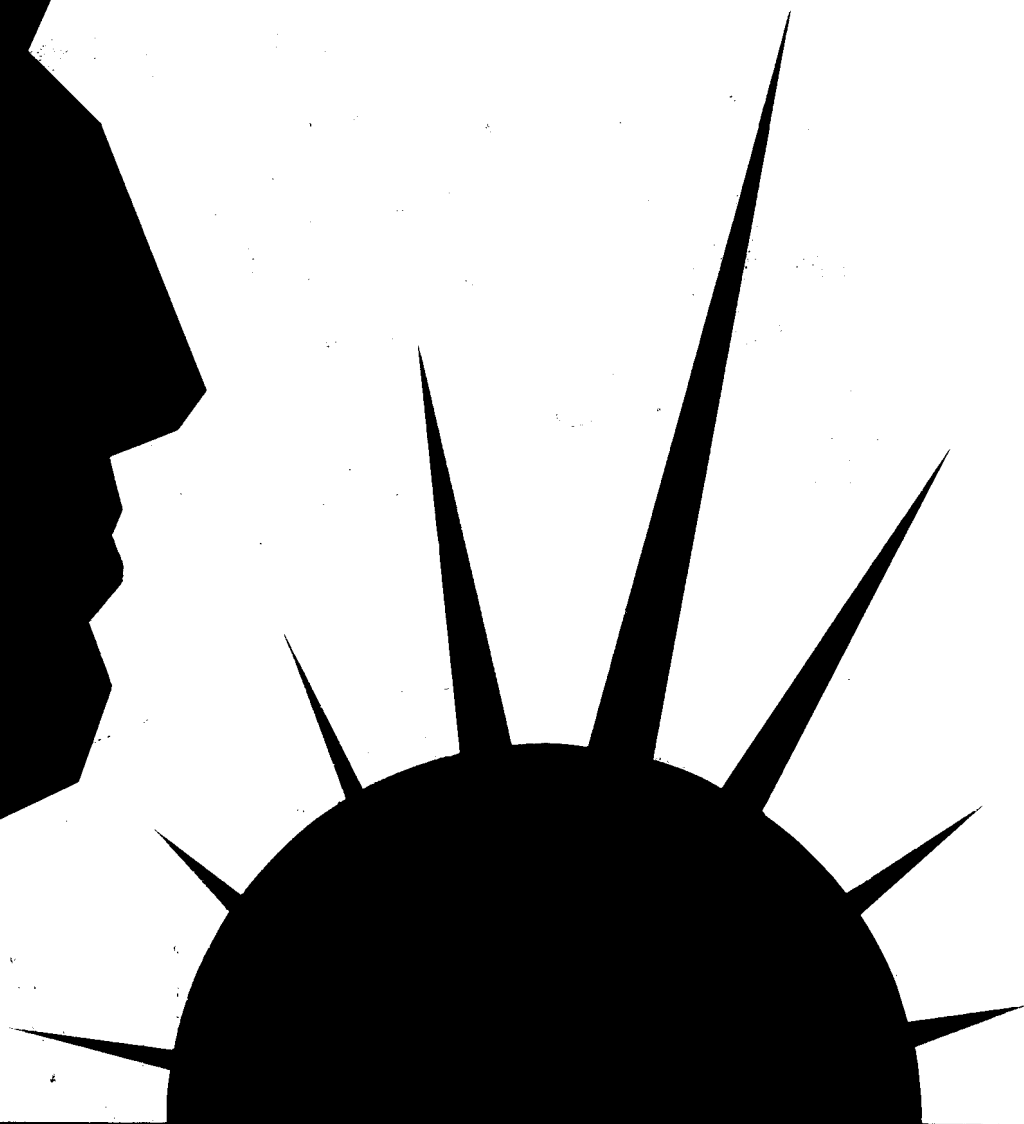
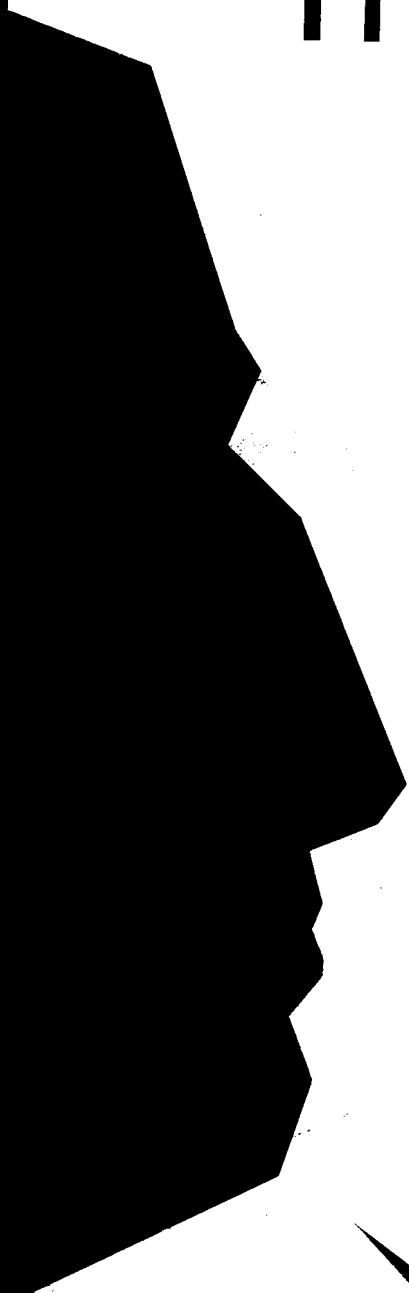

The

1956

SAVAGE

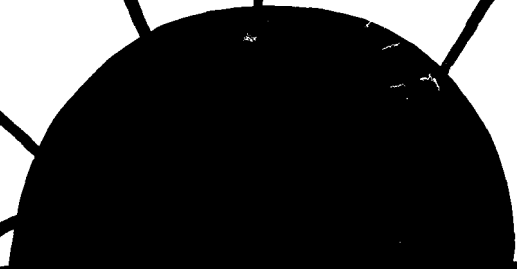

THERE'S A SCHOOL THAT WE CALL SOUTHEASTERN . . .
cool white magnolias . . . that night before the Ada game . . .
candlelighting and holiday parties . . . blurred happy faces flickering
in the light of the Friendship Fire . . . ten o'clock in the coffee shop
. . . afternoon lab on a warm spring day . . . all-American basketball
. . . campus swarming with high school seniors . . . late lazy jam
session in a dormitory room . . . girls prettier than Hollywood . . .
that solemn graduation line
. . . THERE'S A SCHOOL THAT WE CALL SOUTHEASTERN

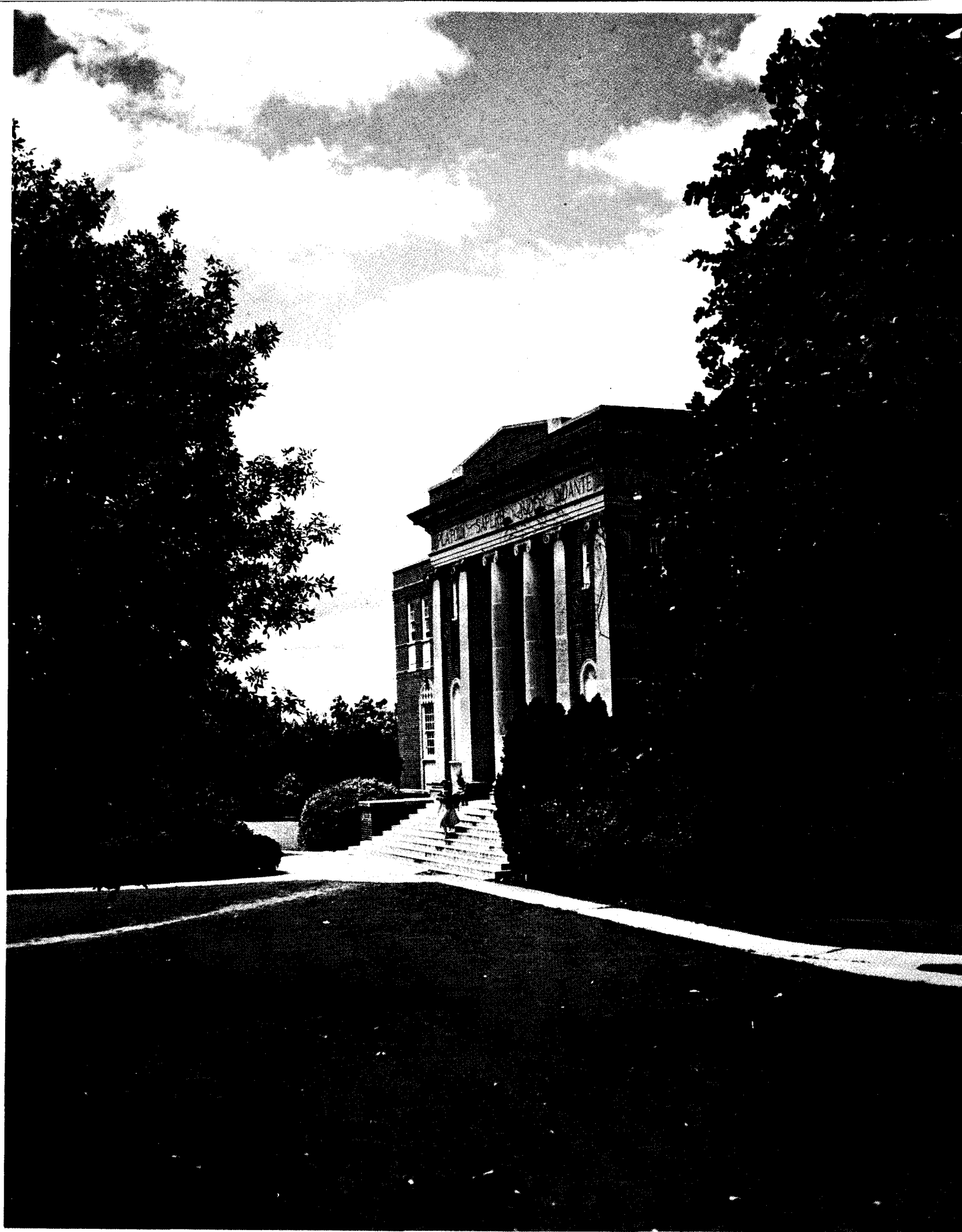

SOUTHEASTERN STATE COLLEGE LIBRARY

ADMINISTRATION BUILDING

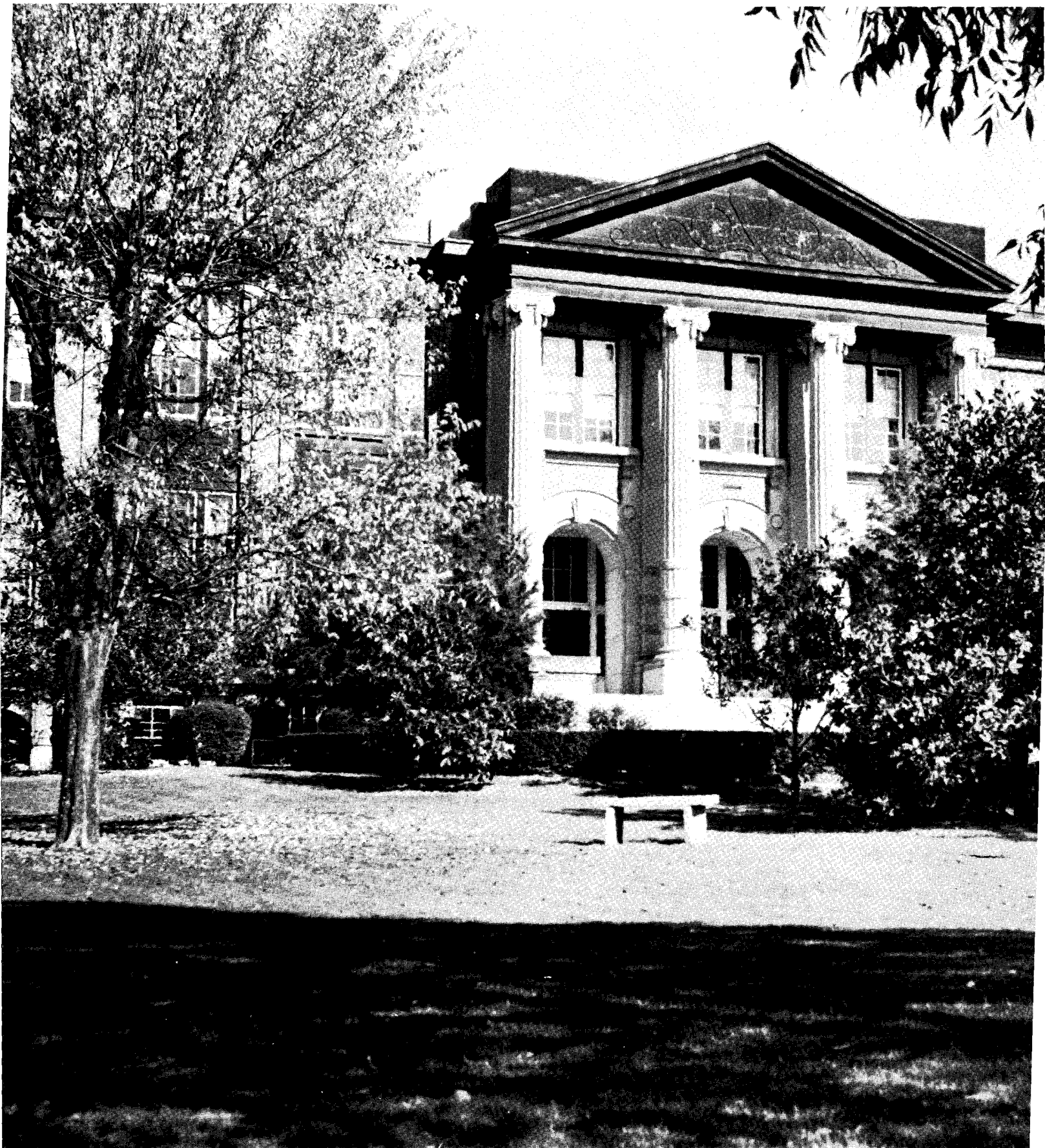

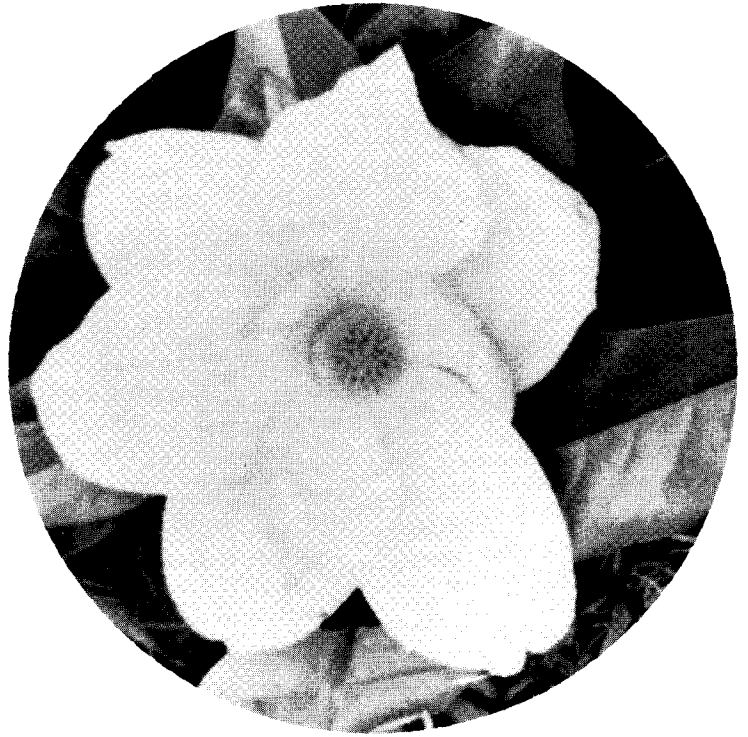
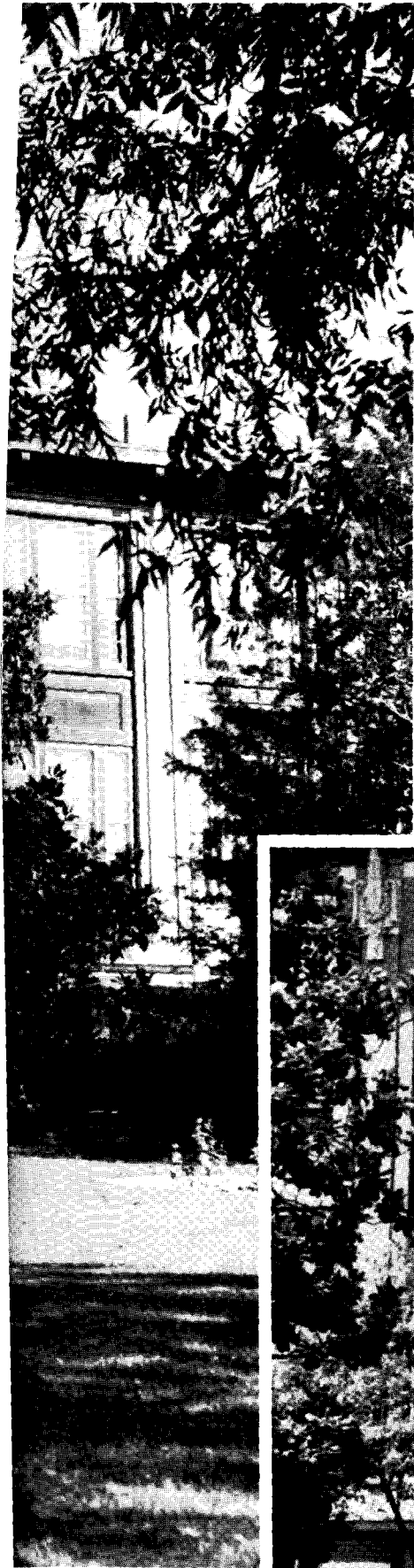

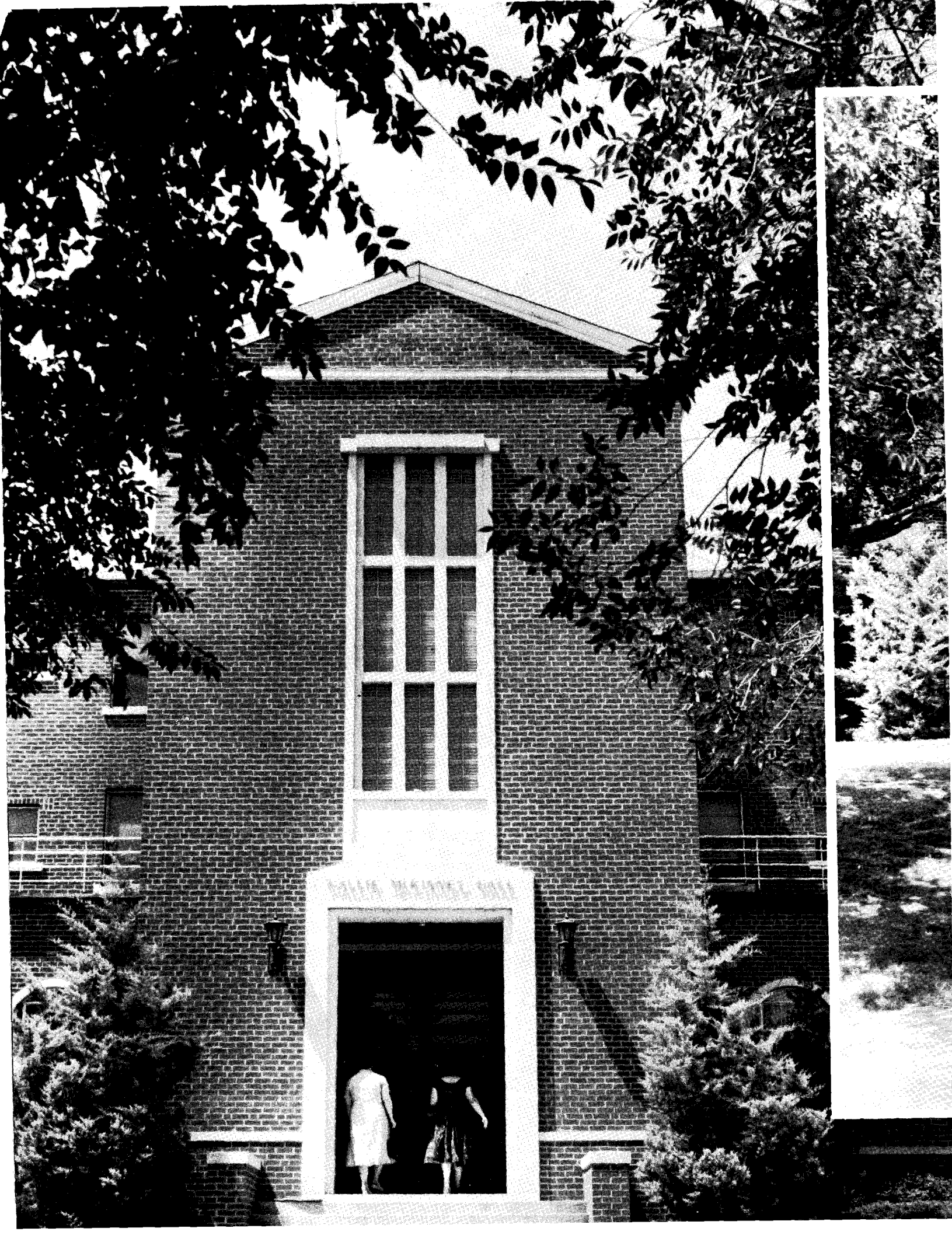

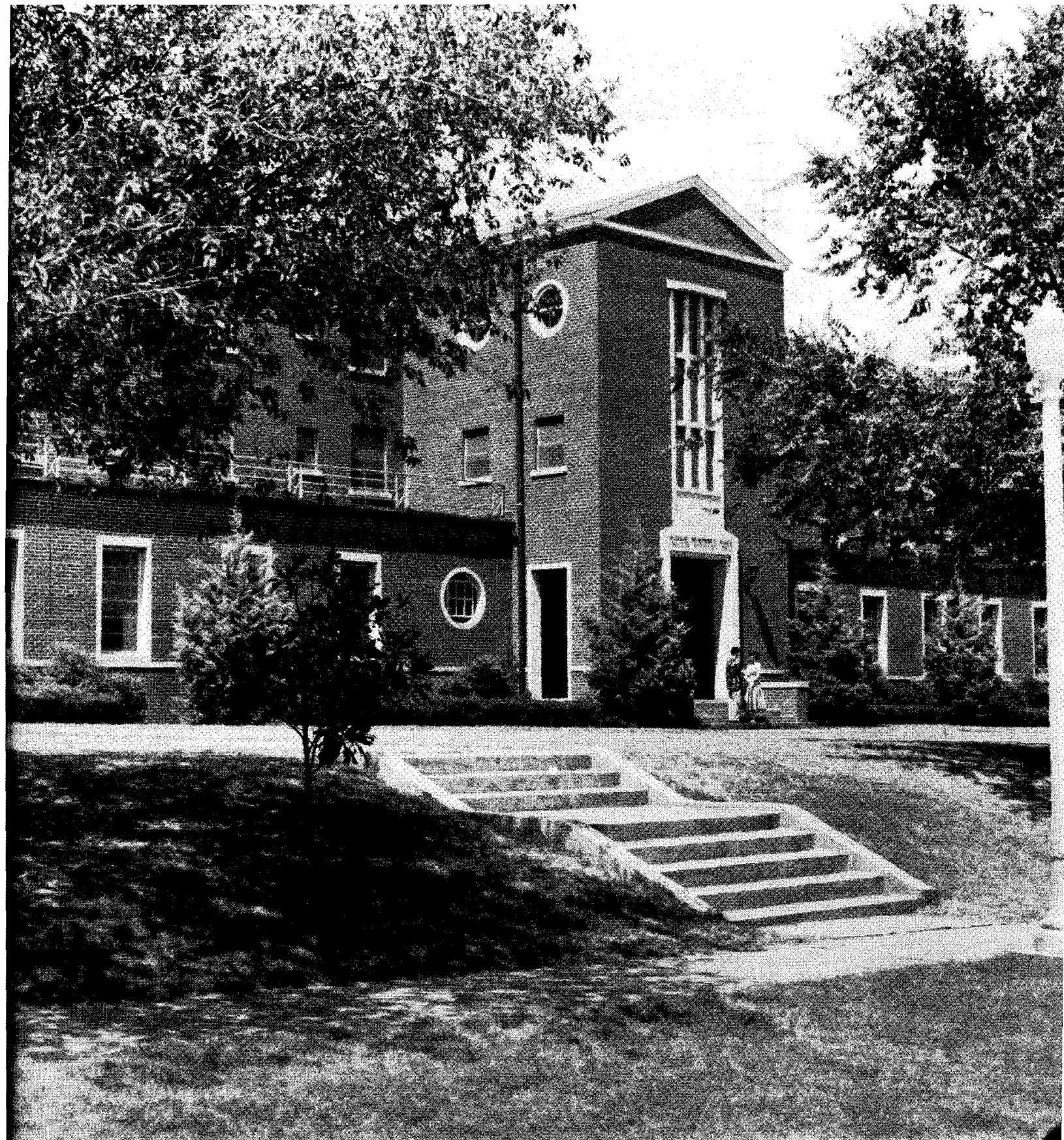

HALLIE MCKINNEY HALL





SHEARER HALL

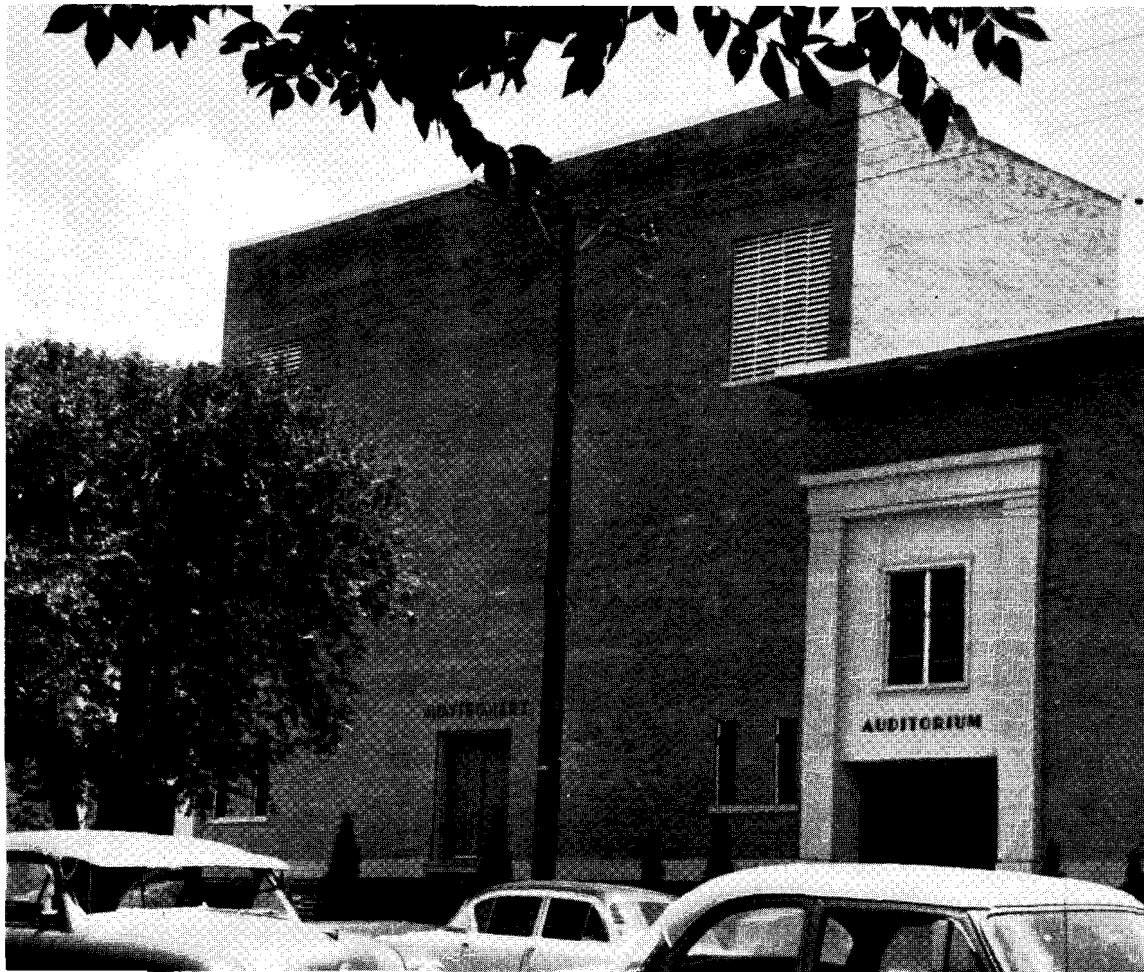

MONTGOMERY AUDITORIUM

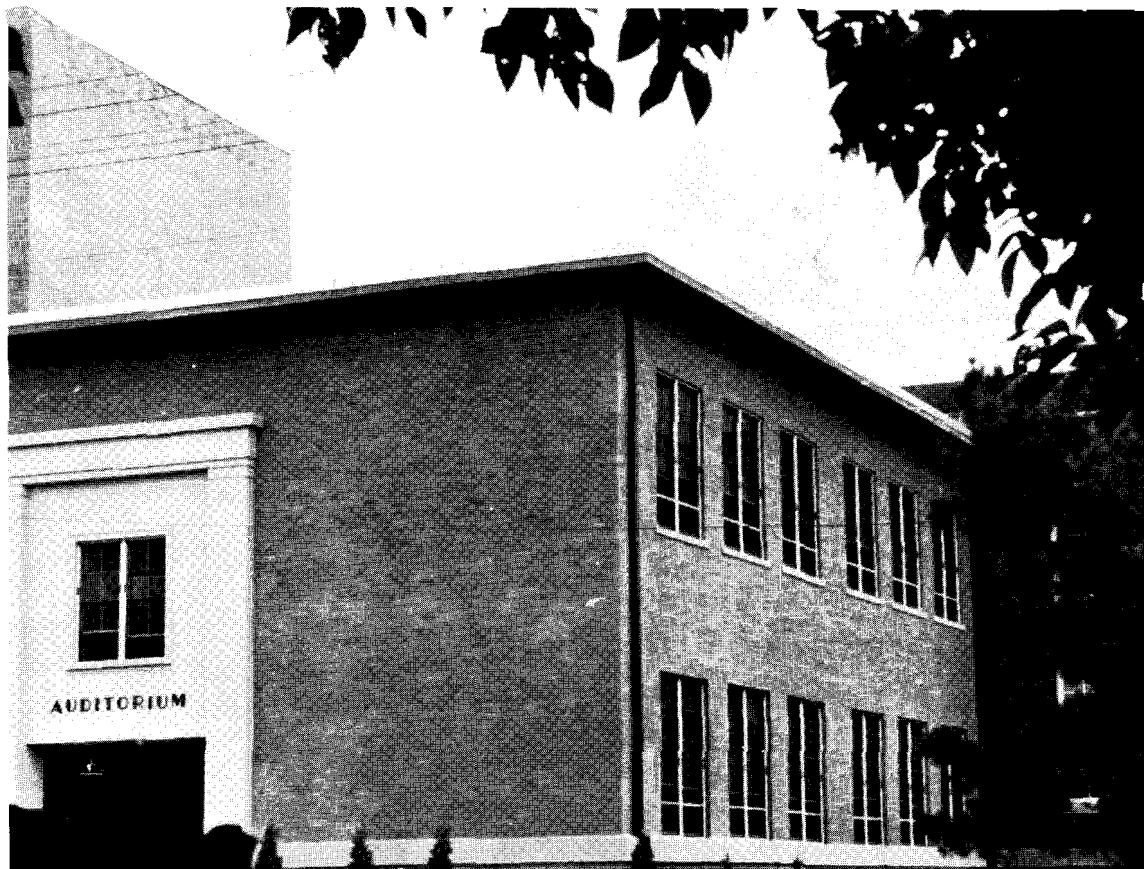



UNIVERSITY

AUDITORIUM



MUSIC BUILDING

SCIENCE BUILDING





PRESIDENT'S HOME



GYMNASIUM

HOME ECONOMICS
BUILDING



AUTO MECHANIC
BUILDING

INDUSTRIAL ARTS
BUILDING

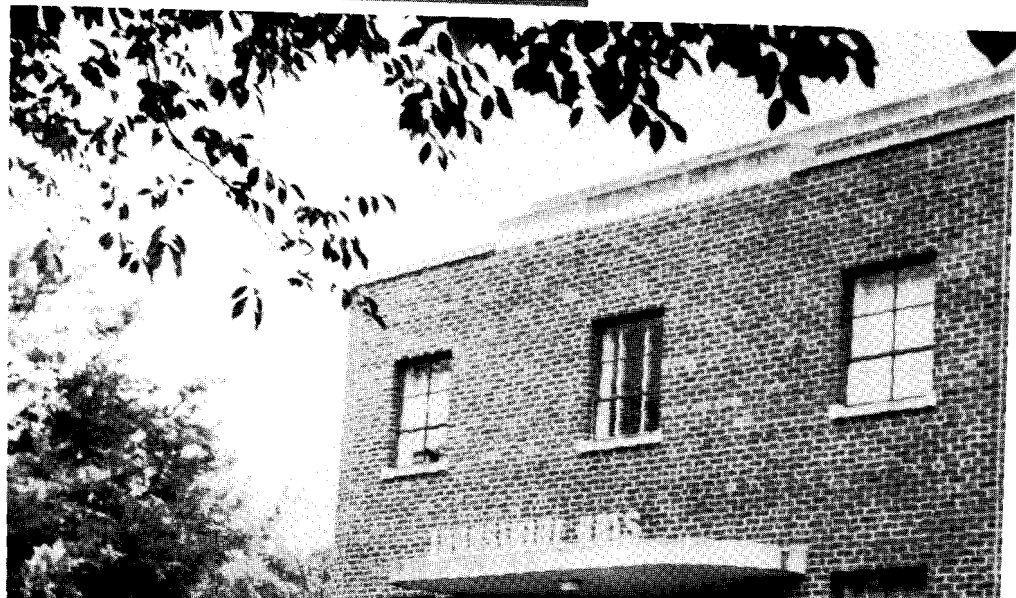

| | |
|-------------------------------|---------|
| ADMINISTRATION AND FACULTY | 17-28 |
| AROUND the CAMPUS | 157-186 |
| CLASSES | 33-62 |
| GREEKS | 101-108 |
| ORGANIZATIONS | 63-100 |
| PUBLICATIONS | 29-32 |
| SPORTS | 137-156 |
| SPOTLIGHT | 109-136 |

CONTENTS

ADMINISTRATIVE
FACULTY



OUR PRESIDENT. . .



DR. ALLEN E. SHEARER

Dr. Shearer became president of Southeastern State College in July of 1952 and since that time he has conducted the affairs of the institution in such a way as to make the students, faculty, and community well aware of his capable leadership. He has a deep understanding of student problems and he handles them in the same cheerful way that he leads the administration. We are proud to call him "OUR PRESIDENT."



OKLAHOMA STATE REGENTS FOR HIGHER EDUCATION

First row: Miss Mona Carlton, William Dee Little, Ada; Dial Currin (now replaced by Claude Chambers, Seminole); S. A. Bryant, Cushing; Miss Ora Faust. Second row: Cleo O. Doggett, Cherokee; Dr. M. A. Nash, Oklahoma City; John Rogers, Tulsa; Guy M. Harris, Ardmore; Frank Buttram, Oklahoma City; Julius H. Johnston, Lawton; Wharton Mathies, Clayton; T. G. Sexton, Oklahoma City.



STATE BOARD OF REGENTS OF OKLAHOMA COLLEGES

First row: Bert H. Brundage, Thomas; John C. Fisher, Marlow, President; Mrs. Elizabeth G. Anthis, Muskogee; S. C. Boswell, Ada. Second row: Rector H. Swearingin, Durant; Joe B. Monroe, Cherokee; Dr. James S. Petty, Guthrie; W. T. Doyel, Oklahoma City, Executive Secretary; A. L. Graham, Broken Arrow; Dr. Oliver Hodge, Oklahoma City, Vice President.

OFFICERS OF ADMINISTRATION . . .



DR. JAMES F. ROGERS
Dean of Instruction



EFFIE MONTGOMERY
Dean of Women



JOHN T. KRATTIGER
Dean of Students

OFFICERS OF ADMINISTRATION..

DR. M. K. FORT
Director of Fifth-Year Program



DR. A. L. POOL
Director of Teacher Education

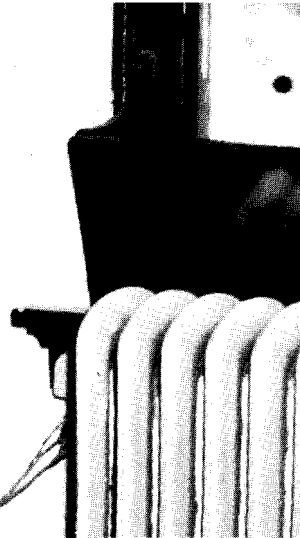

SAM O. POOL
Registrar and Director of Extension



J. W. LOGAN
Business Manager



FACULTY . . .



A grand old man of Southeastern

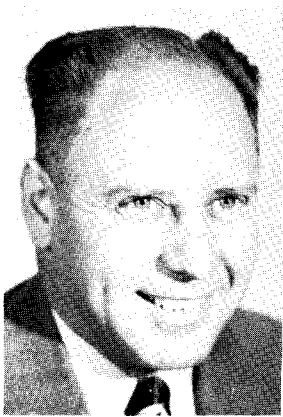

ROBERT L. AUSLEY
Associate Professor
Business Education



MINNIE BAKER
Associate Professor
Art



JAMES BOWERS
Instructor
Physical Education



O. R. BRIDGES
Associate Professor
Education

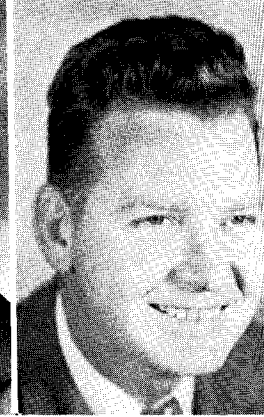

CLIFFORD W. BROUGHTON
Instructor
Physical Science



CHAMP CLARK CARNEY
Assistant Professor
Geography



DR. BERNICE CROCKETT
Associate Professor
Health Education
College Nurse



R. E. CRUDUP
Associate Professor
Education



VIVIAN DOWNS
Associate Professor
Speech

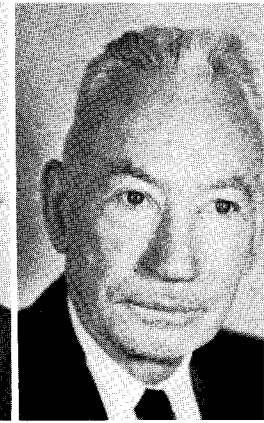

DR. LLOYD B. DRAKE
Professor
Physical Science



DR. LESLIE DWIGHT
Professor, Head of
Department of Mathematics



CLARENCE DYER
Associate Professor
Industrial Arts



HELEN EDWARDS
Associate Professor
Music



R. W. FLEAK
Associate Professor
Education

FACULTY . . .

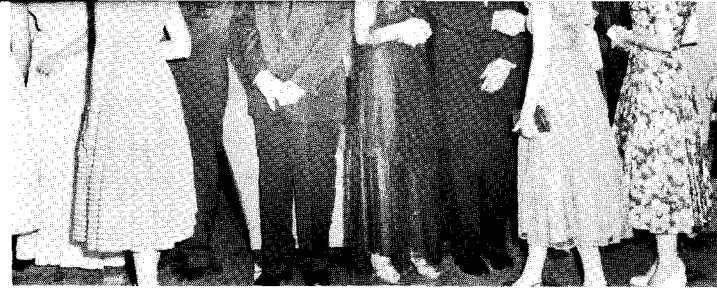

Reception lines are always cheerful!



DR. MARION K. FORT
Professor, Head of
Department Education

R. W. FRAZIER
Associate Professor
History and Government

C. B. FRENCH
Professor, Head of
Industrial Arts Department

MARY FRYE
Instructor
Journalism

FLOY P. GATES
Professor
Head of Department
English

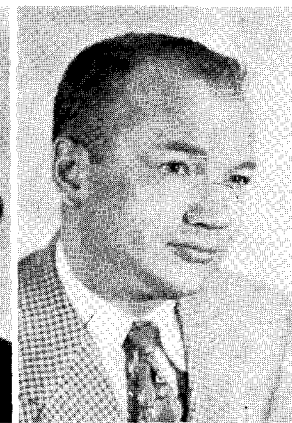

JACK N. GREEN
Assistant Professor
Business Education
Director of Driver Education

VESTA GREEN
Associate Professor
Education

DR. E. M. HAGGARD
Professor
Head of Department
Foreign Language

DR. LINNIE RUTH HALL
Professor
Business Education

DR. PATRICK HALLEY
Assistant Professor
History

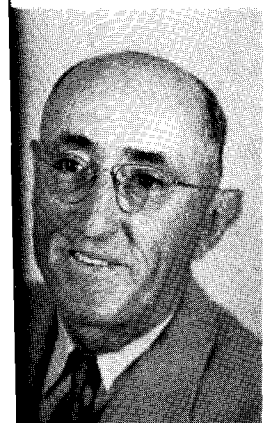

R. W. HARKEY
Assistant Professor
Mathematics

RUTH HATCHETT
Assistant Professor
English

DR. JOHN HUNZIKER
Professor
History

CLYDE JACKSON
Associate Professor
Education
Veteran's Coordinator



Dressed up for the occasion

FACULTY . . .



LOUIS G. JOHNSON
Assistant Professor
History



EARL KILPATRICK
Assistant Professor
Biology



DR. DOROTHY LEAKE
Professor
Head of Department
Biology



LUCY LEONARD
Associate Professor
Head of Department
Home Economics



DR. SALLY LEONARD
Associate Professor
Education



CARL McCOY
Assistant Professor
Business Education



JAKE McCOY
Instructor
Industrial Arts



ELIZABETH McKINNEY
Associate Professor
Education



DR. JAMES D. MORRISON
Professor
Head of Department
Social Science



DR. L. MARSHALL NAGLE
Assistant Professor
Education



H. L. PALMER
Professor



RAYMOND PILLER
Acting Librarian

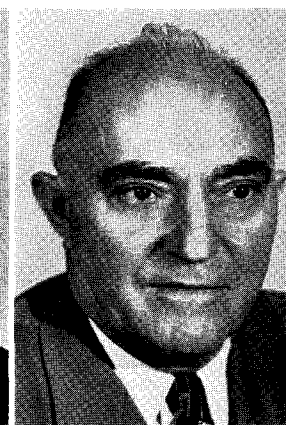

DR. A. L. POOL
Professor



JOHN L. PROPS
Professor

FACULTY . . .

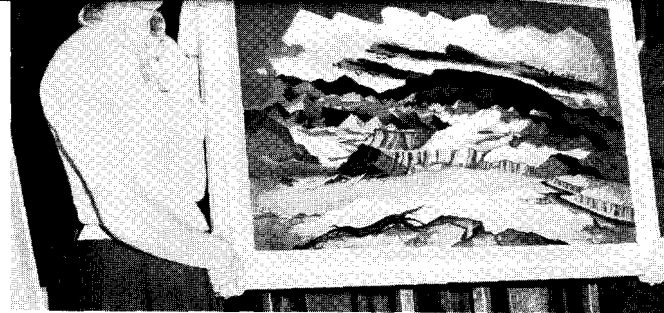

We wonder who painted it?



MILDRED RILING
Associate Professor
English



DR. HOWARD H. RYE
Assistant Professor
Music

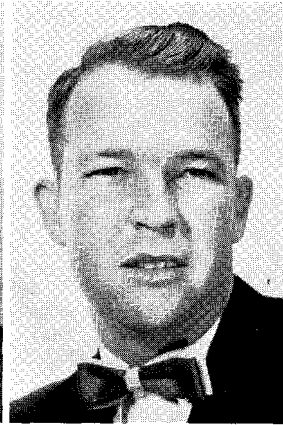

PAUL SANDERS
Assistant Professor
Mathematics



DR. ANNE SEMPLE
Associate Professor
Education



MARION SEVERANCE
Associate Professor
Education



DR. WAYNE H. SILVER
Professor
Biology



DR. EUGENE E. SLAUGHTER
Professor
English



MARY SLAWSON
Instructor
Music



DR. SIMON B. SPRADLIN
Associate Professor
History



DAVE STEVENS
Associate Professor
Physical Education



MADELINE STEVENS
Assistant Professor
Art



BLOOMER SULLIVAN
Professor
Head of Department
Physical Education



DR. C. B. TRAMMELL
Associate Professor
Education



BERTHA M. TREADAWAY
Associate Professor
Physical Education



Dr. Leake explaining bug killing

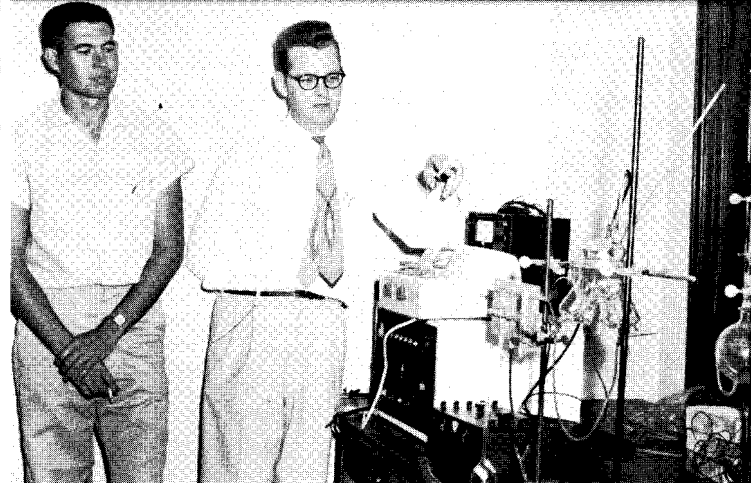

The famed "Broughton's Cow"

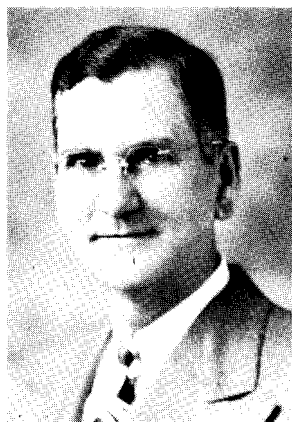

W. H. UNDERWOOD
Associate Professor
Economics and Government



HAZEL VINCENT
Associate Professor
Home Economics



JAMES WEAVER
Assistant Professor
Auto Mechanics



ALVIN WHITE
Instructor
Industrial Arts

FACULTY...



MILDRED WILLIAMS
Assistant Librarian



ISABEL WORK
Professor
Latin

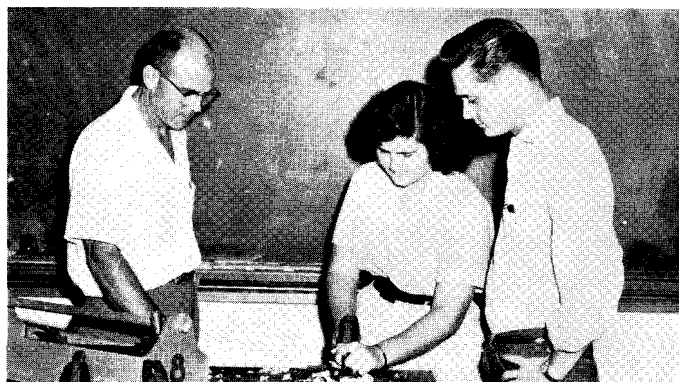

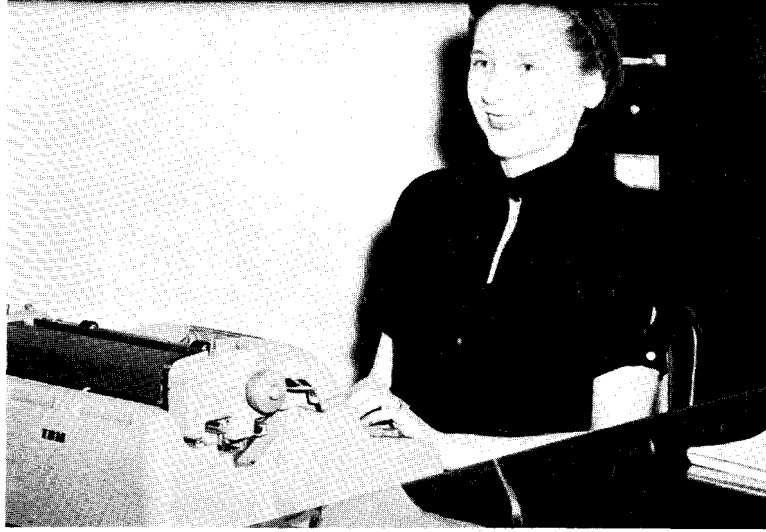

VIRGINIA FISHER
Secretary to President
and
Director of Placement



CATHRYN WRIGHT
Chief Clerk



DOROTHY CHATHAM
Secretary to the Dean



GRACE SULLIVAN
Secretary to
Veteran's Coordinator



MILDRED RUTH TRAMMEL
Secretary to Registrar



WANDA MICHAEL JUANITA CROWLEY BLANCHE SNOW
Clerks, Business Office



GUSSYE GRAMMER
Hostess. Hallie McKinney Hall



LOLA NELSON
Housemother. Shearer Hall



FRANCES JAMES
Postal Clerk



KATHLEEN MEADOWS
Dietitian

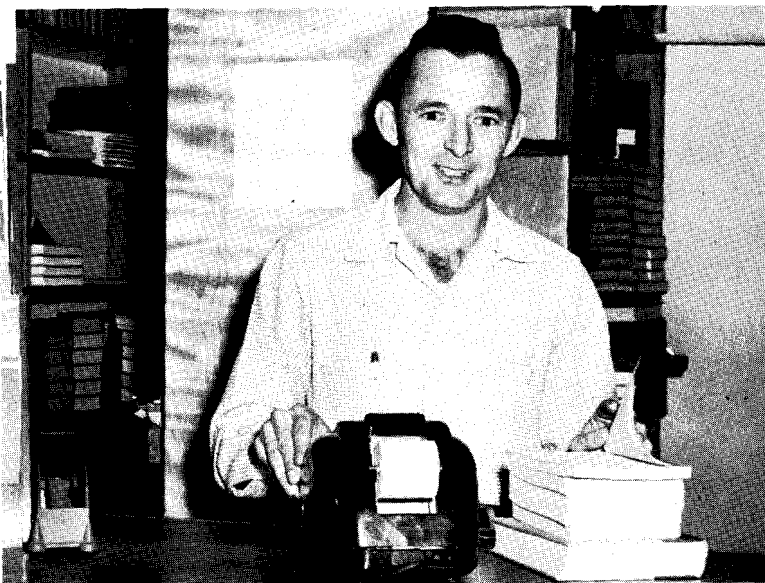

JIM HAYES
Manager, Book Exchange and Coffee Shop



ADDIE SHUMATE JOY McBRAYER
Assistant Hostesses, Hallie McKinney Hall



A
B
C
D
E
F
G
H
I
J
K
L
M
N
O
P
Q
R
S
T
U
V
W
X
Y
Z



DEAN WAYNE LA FEVERS
Savage Editor

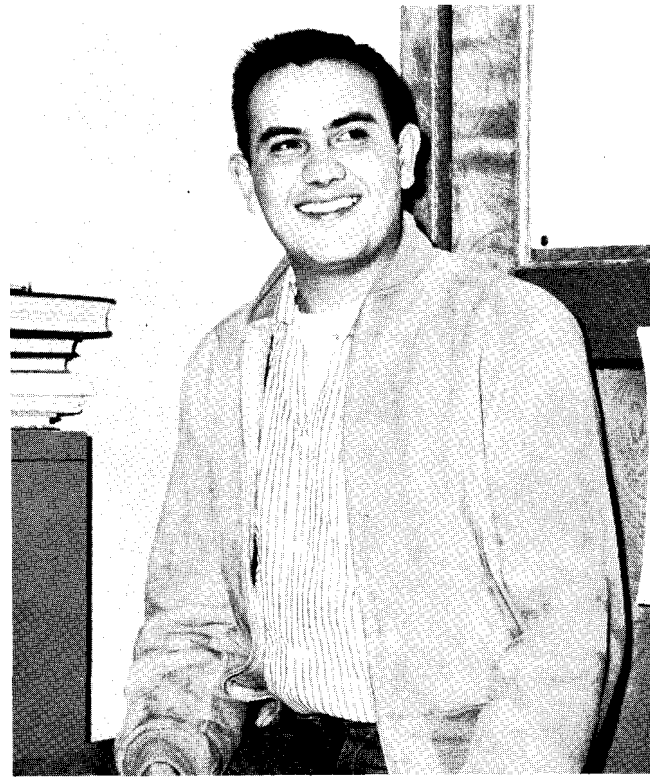

JIM AMERSON
Business Manager



BASCOM MELSON
Art Editor

THE 1955-56 SAVAGE STAFF

- | | |
|-------------------------------------|--------------------------------|
| Dean Wayne La Fevers | <i>Editor</i> |
| Jim Amerson | <i>Business Manager</i> |
| Bascom Melson | <i>Art Editor</i> |
| Laura Corder | <i>Layout Typist</i> |
| Sandra Mobley | <i>Correspondence</i> |
| Darla Gossett, Jo Ann Hutton | <i>Classes</i> |
| Jan Owen, Kathy West | <i>Organizations</i> |
| Nancy Ratcliffe, Sue Van Dyke | <i>Greeks</i> |
| James Weaver | <i>Yearbook Photography</i> |
| Leslie Meadows, Kathy West | <i>Assistant Photographers</i> |
| Mrs. Mary M. Frye | <i>Advisor</i> |



Laura CORDER



MRS. MARY M. FRYE
Advisor



JOHN GRIFFITH
Southeastern Editor



SANDRA MOBLEY
Assistant Editor of Southeastern

SOUTHEASTERN STAFF

- John Griffith
Editor
- Sandra Mobley
Assistant Editor
- Guy Hooper
Advertising Manager
- Al Riley
Circulation Manager
- Jim Walker
Sports Editor
- Joe Gilliam
Assistant Sports Editor
- Mary M. Frye
Advisor



MIKE ANGELL BETTY CROSSLAND
Southeastern Reporters



CAROLYN USELDING
JAN OMENS
Southeastern Reporters



DELBERT BROCK DARLA GOSSETT NOEL CROWLEY
Southeastern Reporters



KATHRYN WEST FRAN APEL
Southeastern Reporters

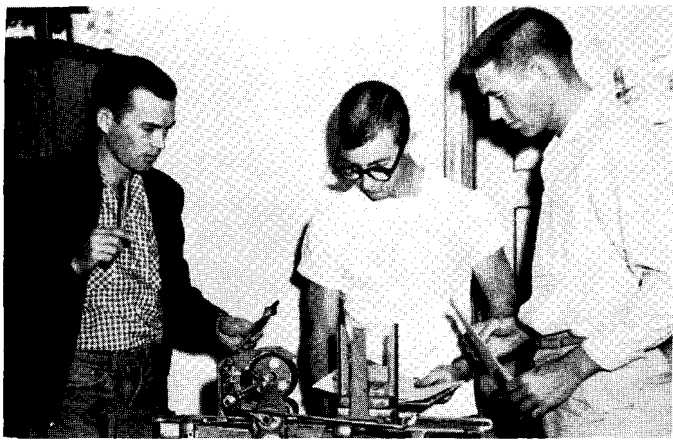

GUY HOOPER
*Advertising
Manager*

GRIFFITH
Editor

AL RILEY
*Circulation
Manager*



SUSAN VAN DYKE
Savage Staff

SANDRA MOBLEY
*Southeastern and
Savage Staff*



NANCY RATCLIFFE
*Southeastern and
Savage Staffs*



JO ANN HUTTON

KATHRYN WEST

Savage Staff Members



BOB BEARDEN
Southeastern Circulation



BILL GIBBINS
Southeastern Reporter



"BOSS" "EDITOR" "CIRCULATOR"
Making up the Southeastern

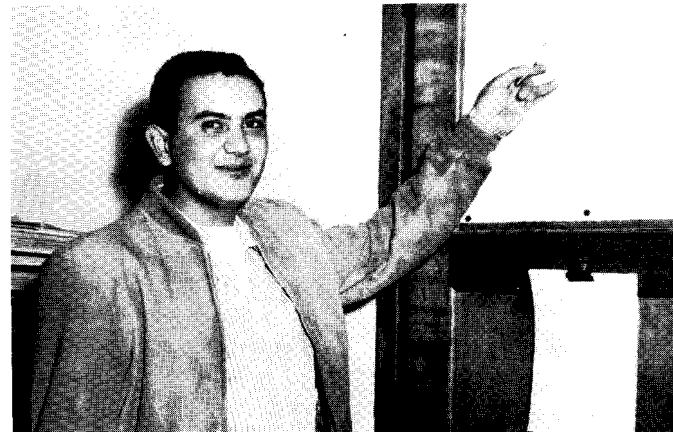

Jim appears to be boasting about his advertising work for the Savage.



Journalists join Grace Sullivan and Housemother Grammer for a cup of coffee.

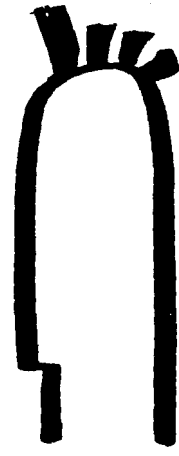
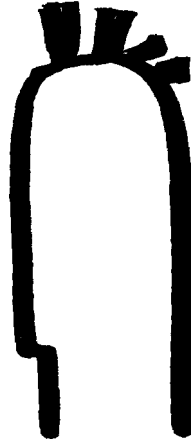
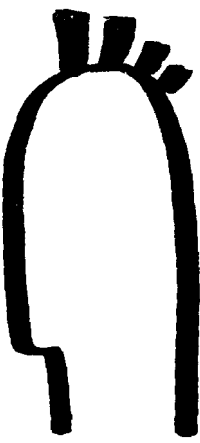
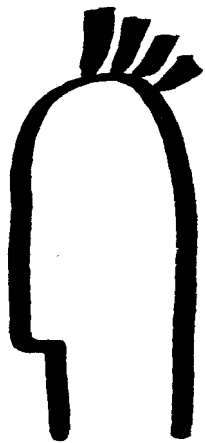
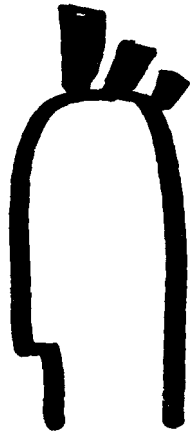
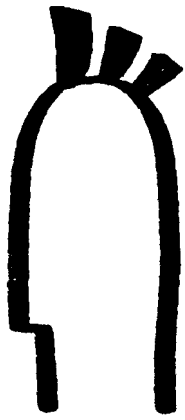
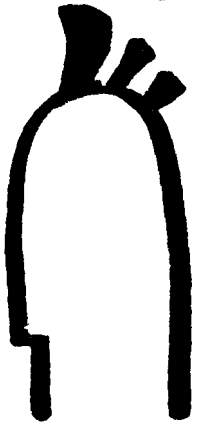
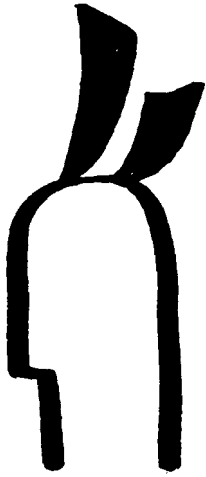
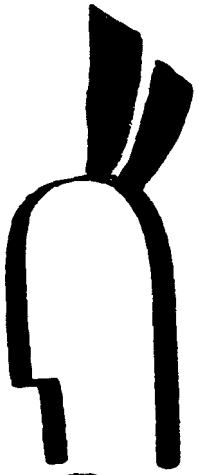
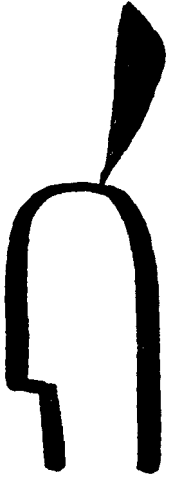

С
Л
А
С
У
С
У
С
У
С

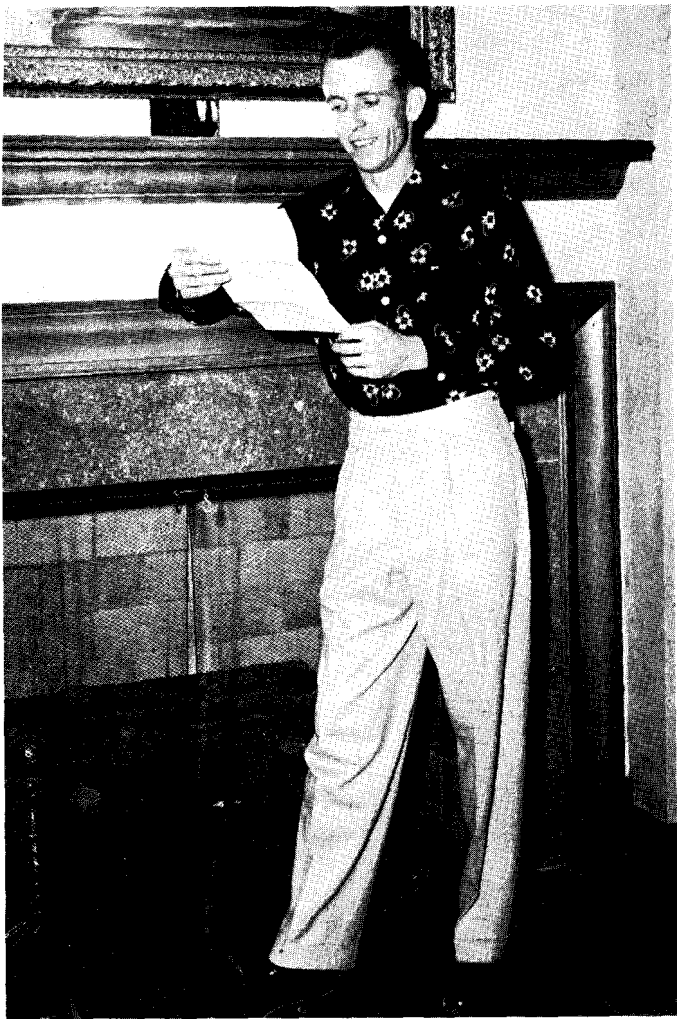

LA FEVERS

SENIOR CLASS OFFICERS

- Dean Wayne La Fevers *President*
- Jim Amerson *Vice President*
- Billie Easter *Secretary and Treasurer*
- Betty Crossland *Reporter*



AMERSON EASTER



CROSSLAND

BUDDY ALLEN . . . CADDO
Music

JOAN ALLEN . . . TUSKAHOMA
Elementary Education

NORVIN ALIEN . . . IDABEL
Speech

JIM AMERSON . . . HEALITON
Industrial Arts

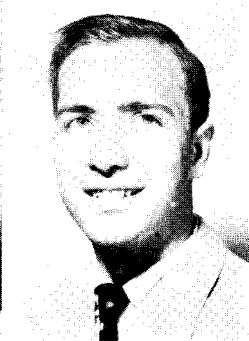
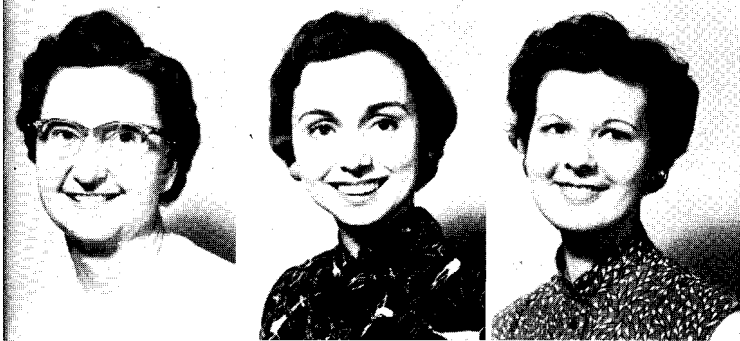

LAVERNE ANDERSON . . . DURANT
Elementary Education

ANNIE ASTON . . . ORANGE, CALIF.
Elementary Education

BETTYE BALDWIN . . . WISTER
Business Education

DONALEE BANKSTON . . . DURANT
Business Education

JACKIE BARNES . . . MCALESTER
Elementary Education

KENNETH BEARD . . . ARDMORE
Industrial Arts

PAUL BECK . . . DOW
History

BOB BENNETT. . . CALERA
Industrial Arts

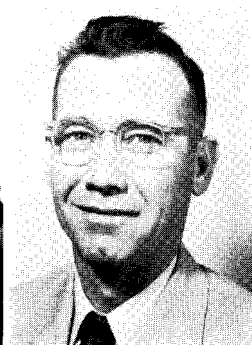
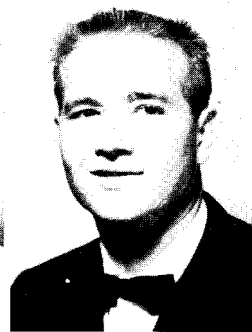

LIBORIO BLANCO . . . MEXICO CITY
Pre-Medical

DELBERT BROCK . . . INDIANOLA
History

DOROTHY BOHANON . . . TALIHINA
Business Education

WILLIE BOWMAN. . . ATOKA
Industrial Arts

AUL BRADLEY . . . DURANT
Business Education

ARLAIN BRIGGS . . . NASHOBA
History

JOE BULLARD . . . WISTER
Industrial Arts

DOUGLAS BURKHALTER . . . LANE
Elementary Education

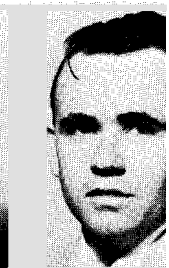



IRMA BURKHAM . . . FT. TOWSON
Elementary Education

GLADYS CARTER . . . CALERA
Business Education

NORMA CASE . . . ATOKA
Elementary Education

LONNIE CHAFIN . . . DURANT
Industrial Arts

FRANK CHOU . . . FORMOSA
English

RILEY CHURCH . . . MAYSVILLE
Physical Education

ROBERT D. CLARK . . . DURANT
History

EULA CLEMENT . . . BOKCHITO
Elementary Education

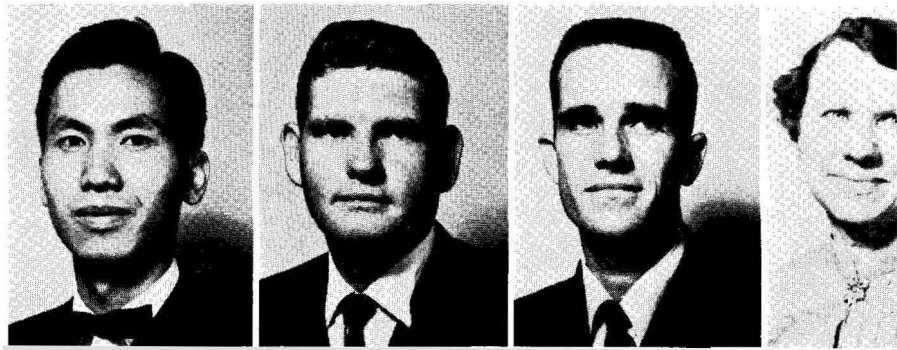

CECIL COWLING . . . HUGO
Economics

HARRY CREWS . . . HUGO
Agriculture

BETTY CROSSLAND . . . CANEY
English

WILLIAM L. CROW . . . TEMPLE
Instrumental Music



NOEL CROWLEY . . . BLUE
Geography

ROBERT CUNNINGHAM . . . ARDMORE
Geography

PATSY CURTIS . . . TUSHKA
Home Economics

GENE DAVIS . . . VALLIANT
Social Science



ROY OAN . . . GOODWATER
Industrial Art

ROXIE WYLE . . .
Elementary Education

M . . . DRIVER . . . DURANT
Elementary Education

ED DUBBS . . . EUREKA, MO.
Industrial Arts



BILLIE EASTER . . . BOKCHITO
Business Education

AUGUSTA ELDER . . . ANTLERS
Elementary Education

WILMA FLOWER . . . IDABEL
Elementary Education

WAURANE FOSTER . . . DURANT
Math



MARY E. FRAZILR . . . DURANT
Elementary Education

ROBERT GADDY . . . BROKEN BOW
Natural Science

BARBARA GANDY . . . DURANT
English

RONNIE GANDY . . . DURANT
Industrial Arts

LLNORA GEWIN . . . ASHLAND
Elementary Education

KEN GOACH . . . DENISON, TEXAS
Music

EDWARD GORDON. . . DURANT
Speech

JOHN GRIFFITH . . . NEW ALBANY, IND.
English



MERLE GRUNDY . . . DURANT
Business Education

J. D. HARLIN . . . DURANT
Industrial Arts

JOHNNIE M. HARRIS. . . MARIETTA
Elementary Education

PATSY HARRIS. . . DAISY
Elementary Education

FRAN HARTNESS . . . DURANT
Business Education

EMMETT HUDGINS . . . BOKCHITO
Elementary Education

TWANA HULL . . . CADDO
Elementary Education

JO ANN HUTTON . . . DURANT





WANDA LOU JACKSON . . BOKCHITO
Elementary Education

MABLE JONES. . . CALERA
Home Economics

WAYNE JORDON . . CADDO
Industrial Arts

BENNIE KECK . . . BOSWELL
Physical Education

BOB KEELING . . WADE
Biology

ROY KEELING . . . WADE
Mathematics

JIMMY KELLOGG . . . DAISY
Social Science

MILAM KING . . . CHECOTAH
History

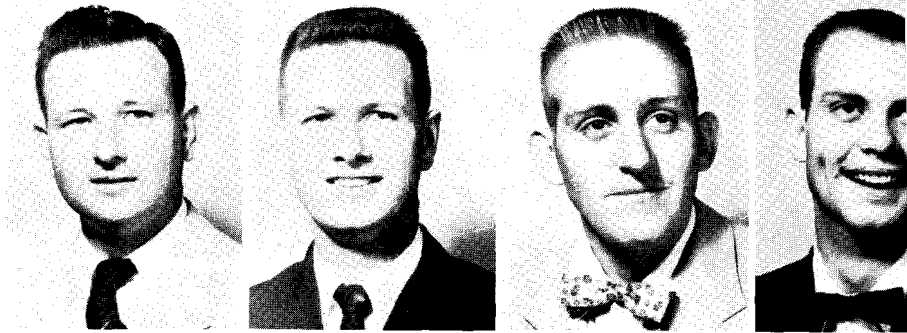

MARIE LACEY . . . CADDO
Elementary Education

DEAN W. LA FEVERS. . . MILBURN
History

JOHN LASTER. . . FAGLETOWN
Business Education

EDITH LAWRENCE . . . BETHEL
Elementary Education



JIM LAWSON . . . CHECOTAH
Chemistry

GLENDA LEATHERS. . . TUSKAHOMA
Elementary Education

NADINE LEE . . . TUSKAHOMA
Elementary Education

ROBERT E. LEE. . . BENNINGTON
Industrial Arts



BOBBY LITTLEJOHN . . . STRINGTOWN
Elementary Education

NOEMI LUNA . . . TAFT
Elementary Education

ELMER MABRY . . . POTEAU
Industrial Arts

MARVIN MATHEWS . . . SOPER
Biology



BETTY MAURER . . . DENISON, TEXAS
Elementary Education

CLYDE McCREARY . . . MILBURN
Industrial Arts

DOROTHY McDANIEL . . . MILBURN
Elementary Education

DON McFARLAND . . . POTEAU
Business Education

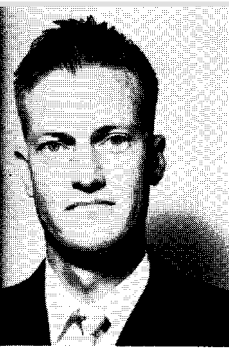

TROYCE McGOVERN . . . DURANT
Industrial Arts

PHIL McKINZIE . . . ALBANY
Chemistry

JIGGS McVAY . . . HOT SPRINGS, ARKANSAS
Physical Education

JOHN MEANS . . . MADILL
Mathematics

L. C. MELTON . . . BOSWELL
Industrial Arts

MARGARET MILLER. . . HUGO
History

PAT MILLS . . . SPRINGER
History

MARY ANN MOORE. . . DURANT
Elementary Education

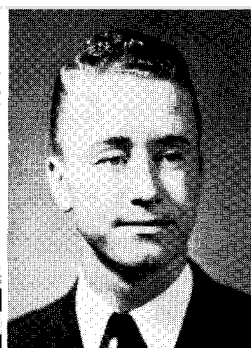
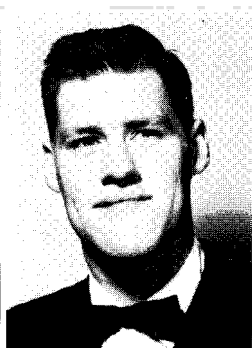
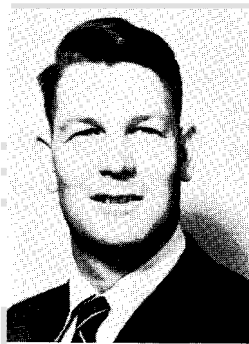

DARLENE MORRISON. . . DURANT
Business Education

JOE MORROW . . . IDABEL
Social Studies

NANETTE MOVER. . . MOYER
History

BEN MURRAY. . . DURANT
Chemistry

PERRY NEWPORT . . . SHERMAN, TEXAS
Industrial Arts

HAROLD NIKSCH . . . DURANT
Industrial Arts

DAN NUTTER . . . DENISON, TEXAS
History

JAN OWEN. . . LAWTON
English

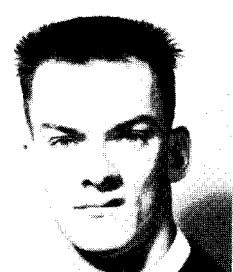
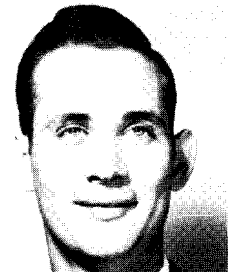



JOAN PARKER . . . ANTLERS
Elementary Education

DORIS PERKINS . . . MCALESTER
Elementary Education

WESLEY PICKLE . . . POTEAU
Industrial Arts

GUY PIERCE . . . PAULS VALLEY
Music

HARALYN PIERCE . . . HUGO
Music

MARY LUETTA PIERCY . . . BOKCHITO
Elementary Education
History

JOYCE PUGH . . . CALERA
Home Economics

GAYLIA RACKLEY . . . KENEFIC
Elementary Education



JOY RAGAN . . . FILLMORE
Elementary Education

RICHARD REEDER . . . ARDMORE
History

ERMA REYNOLDS . . . ODESSA, TEXAS
Elementary Education

MARIANNA ROCKETT . . . WILBURTON
Elementary Education

R. E. SHEARWOOD . . . CHECOTAH
Business Education

ADDIE SHUMATE . . . WRIGHT CITY
Elementary Education

KASOMA SKAGGS . . . DURANT
Business Education

BILL STAR SMITH . . . KINGSTON
Mathematics



JOHN SPRADLING . . . ARDMORE
History

WESLEY STANFORD . . . DURANT
Mathematicc

MILTON STEVENSON . . . DURANT
Business Education

GEORGE TAYLOR . . . POTTSBORO, TEXAS
Elementary Education

ALBERT TIDWELL . . . BOKCHITO
Industrial Arts

PAUL TOLENTINO . . . MCALESTER
Business Education

WAYNE TOWNSEND . . . BOKCHITO
Elementary Education



SUE VAN DYKE . . . HARTSHORNE
Business Education

J. D. WALDEN . . . CANEY
Industrial Arts

DON WATKINS . . . SHERMAN, TEXAS
History

JOHN WEBB . . . DURANT
History

BILLY WEEDEN . . . TUSHKA
Business Education

KENNETH WEST. . . RYAN
History

NORMA WILLIAMS . . . FINLEY
Elementary Education

RUTH WINTERS . . . STRINGTOWN
Elementary Education



JOYCE WRIGHT. . .
MCALESTER
Business Education

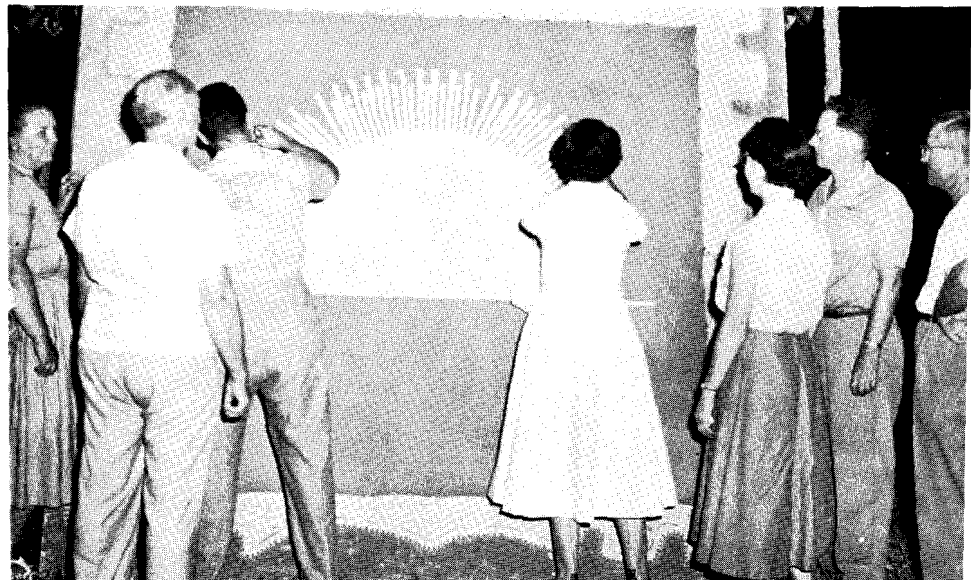

Alumni Association preparing to welcome the seniors

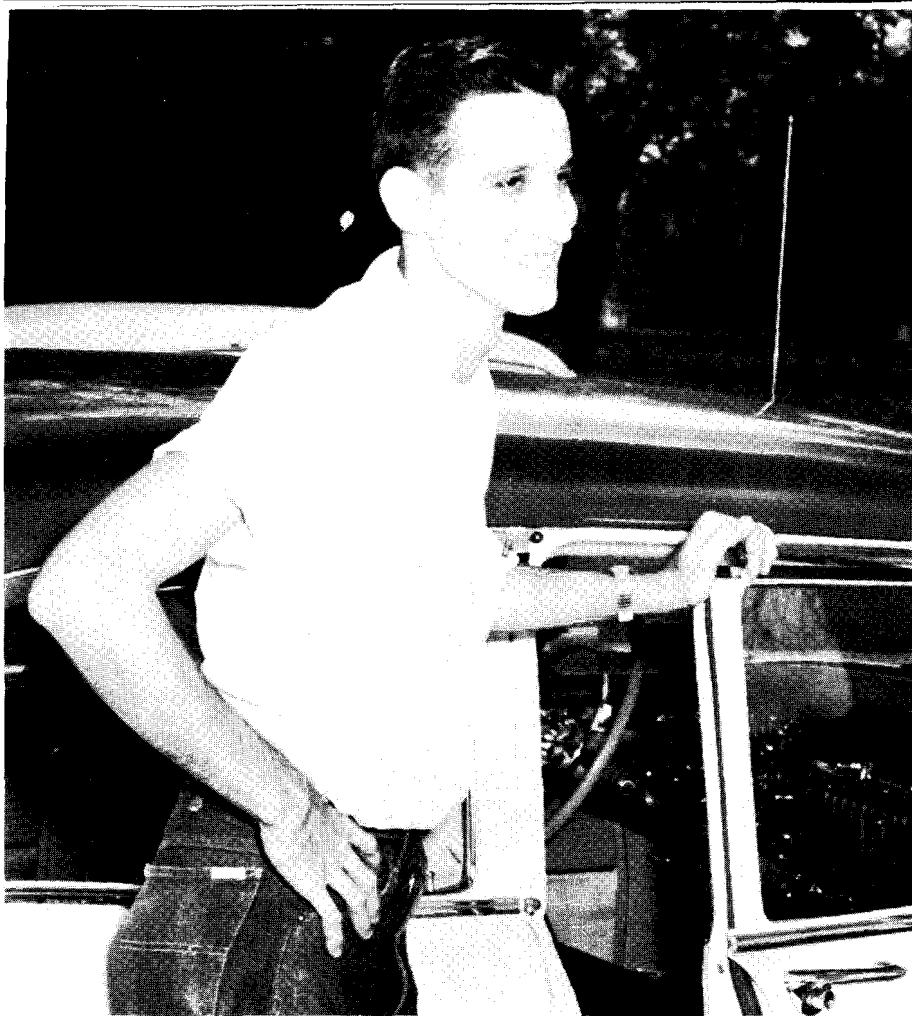

VILLARREAL

JUNIOR CLASS OFFICERS

- HORMAN VILLARREAL *Presid.*
HOWARD RAINWATER *Vice Presid.*
JULIA POOLE *Secret.*
ANN MARSHALL *Treasu.*
BILL PARKER *Repor.*



RAINWATER MARSHALL PARKER POOLE

GRACE ADDISON . . . Heavener
 CORA SUE ANDERSON . . . McAlester
 SUE ANDERSON . . . Durant
 RONNIE ALLISON . . . McAlester
 YOLANDA ALVAREZ . . . Mexico City, Mexico



FRAN APEL . . . Woodville
 BOB BAILES . . . Stigler
 CHARLES BAILEY . . . Denison, Texas
 BOB BEARDEN . . . Broken Bow
 JACK BENEFIELD . . . Caney



PHIL BILES . . . Madill
 JACOB BLANKENSHIP . . . Denison, Texas
 CHESTER BLEWETT . . . Antwerp, Belgium
 JACOB BOHANON . . . Broken Bow
 DOYLE BOSTIC . . . Hugo

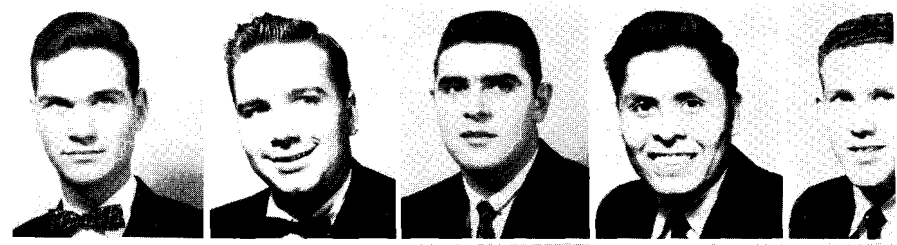

J H BOWMAN . . . Welcetka
 LOUISE BRIGGS . . . McAlester
 WAYNE BROOKS . . . Durant
 GEORGIE BRCNER . . . Hugo
 ELMER BROWN . . . Talihina

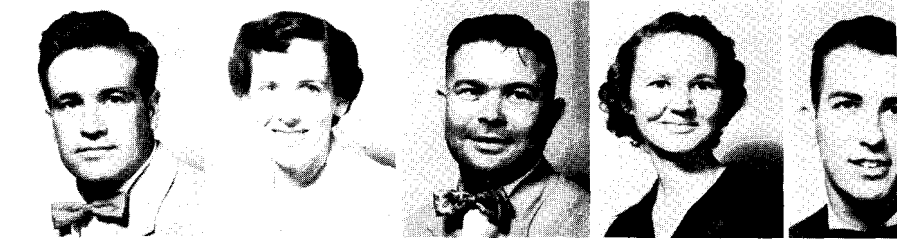

LEO BURDEN . . . Poteau
 LOUISE BURKE . . . Denison, Texas
 JANE BCRWELL . . . Rufe
 L'ROY CAMPBELL . . . Durant
 JAMES CAREY . . . Durant



HARRY CASMEDES . . . Durant
 BILLY CHILDERS . . . Antlers
 LOU ANN CHOATE . . . Atoka
 JOANNCLARK . . . Durant
 LOXLA COCKRELL . . . Eagletown



CAROLE COKER . . . Durant
 HOMER COLEMAN . . . Hayworth
 BUDDY CORBETT . . . Vinita
 MARIE COX . . . Hayworth
 C. N. DANIEL . . . Bennington



DOUG DANIEL . . . Higginsville, Missouri
 VELTON DAVIS . . . Blue
 FRANK DEHART . . . Poteau
 EVELYN DELLINGER . . . Albany
 BETTY DE WOODY . . . Durant



DARRELL DE WOODY . . . Durant
 RAY DODD . . . Milburn
 ELLEN DOLLARHIDE . . . Calera
 DELETA DONATHAN . . . Wister
 STEVE DOUGLAS . . . Ardmore



GLORIA DOWNS . . . Billerica, Mass.
 TROY DRIVER . . . Seminole
 DOROTHY EARNEST . . . Hayworth
 FLOYD ELDRIDGE . . . Denison
 KELWYN ELLIS . . . Yuba



LILLIAN EMBREE . . . Fleetwood
 EURITH ERVIN . . . Hendrix
 JOYE EVANS . . . Durant
 SCOTT EVANS . . . Sherman
 TOM FARMER . . . Hugo



ROBERT FAVORS . . . Madill
 FRANK FEITZ . . . Ryan
 MELVIN FENLEY . . . Wright City
 CYNTHIA FINCH . . . Atoka
 LETHA FLY . . . Hugo

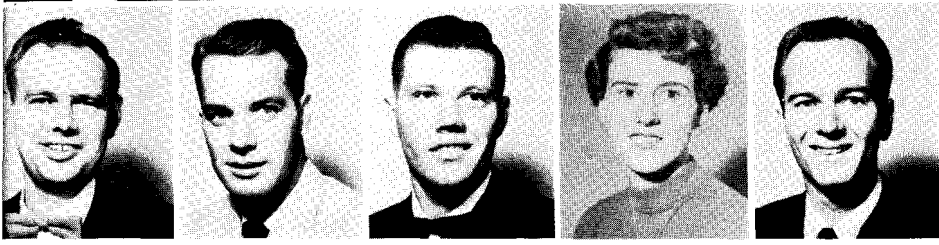

BOB FOOTE . . . Durant
 WADE FOSTER . . . Durant
 BOB FORD . . . Howe
 MADGE FORT . . . Durant
 TAYLOR FULLER . . . Denison, Texas

BILL GIBSON . . . Ardmore
 GERALD GIBSON . . . Haleyville
 C. C. GILLESPIE . . . Red Oak
 DELL GLOVER . . . Atoka
 LEVERETTE GOLDEN . . . Dallas

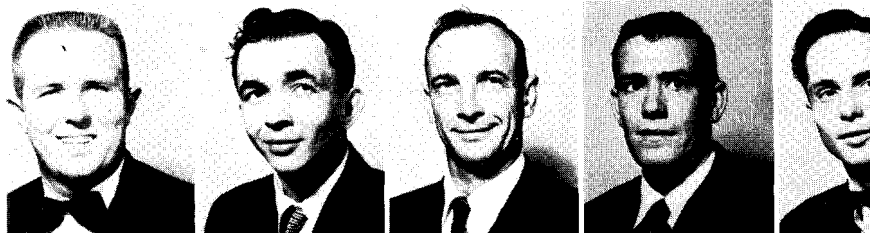

DARLA GOSSETT . . . Durant
 BOB GRAFA . . . Durant
 DALE GRIFFIN . . . Sherman, Texas
 STUART HALLEY . . . Antlers
 DUANE HAMMER . . . Broken Bo

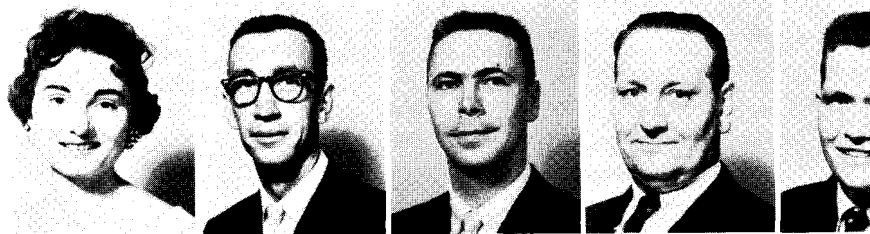

SAM HANKY . . . Kenific
 JACK HARMON . . . Ardmore
 DAVID HARRIS . . . Calera
 MARILYN HART . . . Ardmore
 WAYNE HODWETT . . . Finley

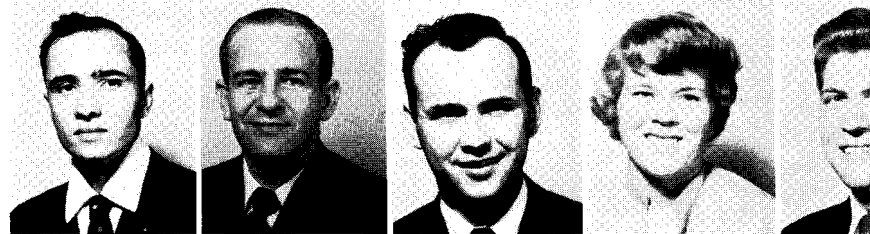

CHARLES HOLLAND . . . Durant
 GENE HOLLOWAY . . . Antlers
 DONALD HOLLINGSWORTH . . . Denison, Texas
 WAYNE HAMPTON . . . Battiest
 RAYMOND HOPKINS . . . Fox



WAYNE HOPKINS . . . Poteau
 CHARLES HOWARD . . . Durant
 JOAN HOUK . . . Durant
 TRAVIS HYDE . . . Durant
 ESTELLE JAMES . . . Durant



PAUL JENNINGS . . . Denison, Texas
 JAMES CLINTON JOHNSON . . . Ft. Towson
 GENE JONES . . . Durant
 ORENIA JONES . . . Marietta
 JOHN KELLY . . . Denison, Texas



HARRY LANDERS . . . Durant
 SIDNEY LANE . . . Haworth
 COLLEEN LAWRENCE, . . . Wilson
 FRANK LAWRENCE, . . . Wilburton
 MARY SUE LESTER . . . Soper

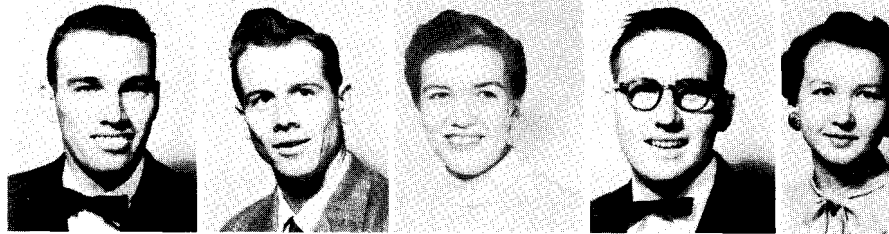

ROY LEWIS . . . Ardmore
 J. W. LOUDERMILK . . . Tulsa
 DOUGLAS LOVE . . . Calera
 DENVER MAHON . . . Wright City
 JAMES MOLSBREE . . . Broken Bow



DON WILBUR MARTIN . . . Idabel
 ANN MARSHALL . . . Caddo
 JAMES MARSHALL, . . . Broken Bow
 ANN NICHOLS MASON . . . Durant
 LEROY MASON, . . . Lawton

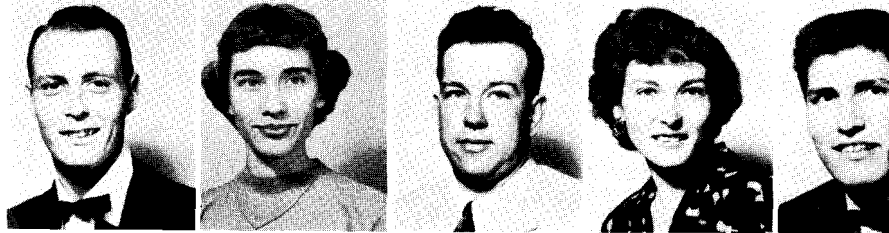

BETTY JO McBRIDE . . . Heavener
 JOHN McDOWELL . . . Durant
 BETTY McGOVERN . . . Durant
 EUGENE McKENZIE . . . Poteau
 WANDA McNEELY . . . Hugo

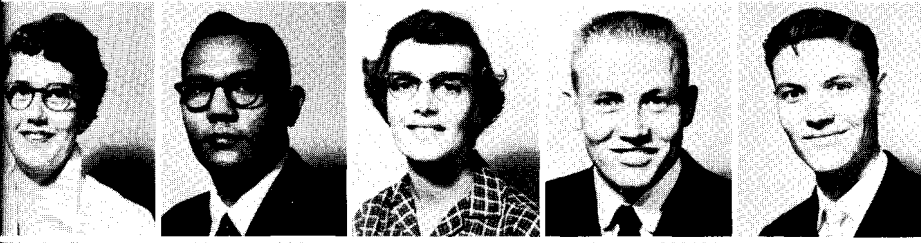

LESLIE MEADOWS . . . Caddo
 AUBREY MEELER . . . Bromide
 PHYLLIS MEEK . . . Panama
 BASCOM MELSON . . . Sweet Home, Oregon
 DAVID MICHAEL . . . Marietta



JAMES MILLER . . . Caddo
 EUNICE MOORE . . . Durant
 D. C. MORRISON . . . Denison, Texas
 ESTHER MOTLEY . . . Savanna
 RANDELL MULLENS . . . Healdton



JAMES MURCHISON . . . Wilburton
 DON NICHOLS . . . Pittsburg
 SELBERT C. NORBERRY . . . Talihina
 BARTON NORRISS . . . Quinton
 LEO PAGE . . . Meadowbrook



WALLACE PALMER . . . Hugo
 LELA PARDUE . . . Boswell
 JANICE PARKER . . . Durant
 ROBERT PARKER . . . Sherman, Texas
 CHICK POWELL . . . Stringtown

JUNIOR CLASS OF 1955-56 . . .



TOMMY PAYNE . . . Kingston
 PATSY PENN . . . Calera
 BILL PHILLIPS . . . Denison, Texas
 GEORGE PHILPOT . . . Boswell
 HARRY DAN PHIPPS . . . Haldton

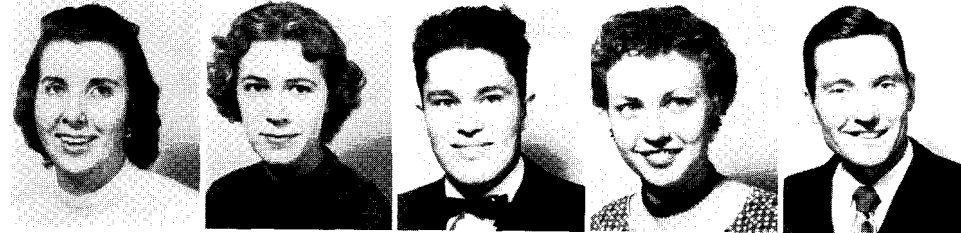

JULIA POOL . . . Cumberland
 FRANCINE PORTER, . . Duncan
 JERRY PORTMAN . . . Durant
 HATSEEN POWELL . . . Caddo
 ODEL PYRUM . . . Achille

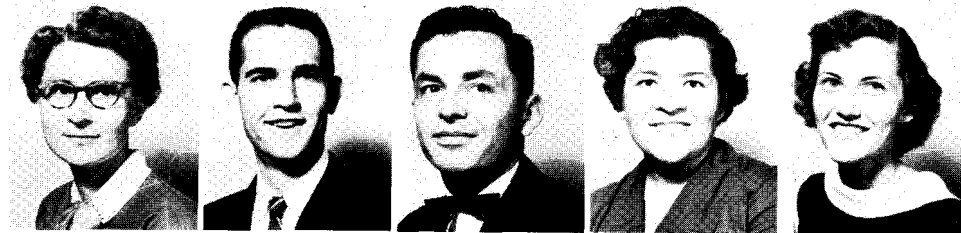

WANDA PYRUM . . . Durant
 HOWARD RAINWATER . . . Durant
 BENJAMIN RAMIREZ . . . Beeville, Texas
 LIDIA RAMIREZ . . . Beeville, Texas
 CAROL RAY . . . Harris



JOE RAY REID . . . Kingston
 EDITH RIEDT . . . Haileyville
 BETTY ROBERTS . . . Wirt
 JERRY ROBERTSON . . . Grant
 GRACE LEE ROBINSON . . . Valliant

MARTHA RUDD . . . Ardmore
 BONNIE SANDBURG . . . Denison, Texas
 DONA SANDERS . . . Broken Bow
 NAN SCOTT . . . Heavener
 PEGGY SHASTEEN . . . Denison, Texas



CLARICE SINCLAIR . . . Poteau
 HOWARD SLAYTON . . . Durant
 BEN SMITH . . . Durant
 MARY LYNNE SMITH . . . Broken Bow
 MARY SOLIZ . . . Corpus Christi, Texas

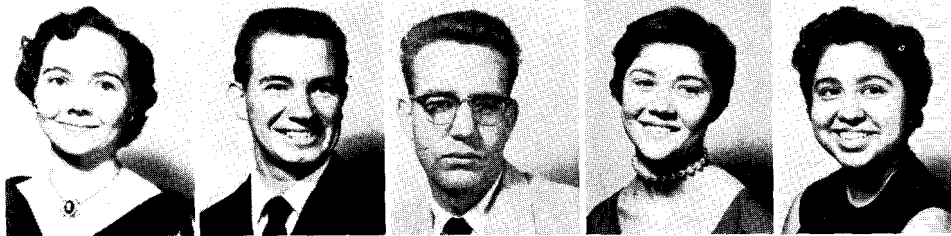

JAMES SORREL . . . McAlester
 JAMES SPIVEY . . . Bray
 PHYLLIS STAFFORD . . . Healdton
 DOROTHY STANFORD . . . Bristow
 MARTHA STANKEWITZ . . . Panama

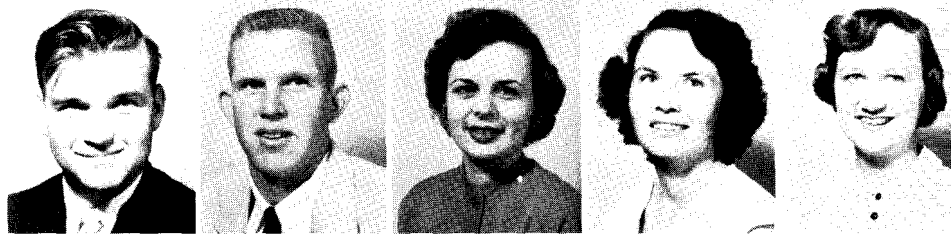

MAXINE STATON . . . Healdton
 WANDA STILLER . . . Maysville
 SHIRLEY STENHOUSE . . . Hartshorne
 JO ELLA SUDDRITH . . . Crystal
 NADINE TECUMSEH . . . Bokoshe

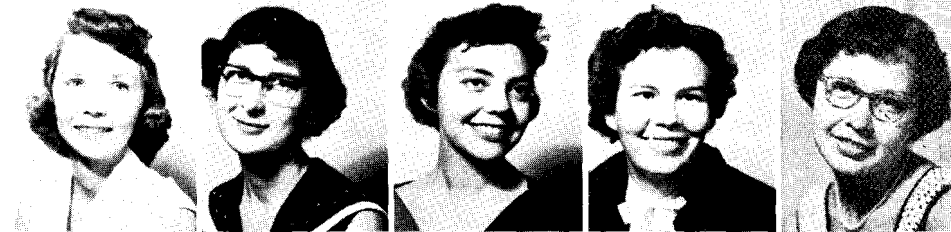

BILL THOMPSON . . . Wilson
 AARON TOWNSEND . . . Bokchito
 DON TURNER . . . Ringling
 HUMBERTO DE LA VEGA . . . Vicarrio, Mexico
 HORMAN VILLARREAL . . . Mercedes, Texas



JUNIOR CLASS OF 1955-56...

PARTHENIA RUQUHORT . . . Eufaula
DOSSIE VICK . . . Denison, Texas
DARWIN WADSWORTH . . . Durant
BETTY WATSON . . . Ringling
JOSH WATSON . . . Durant



BOB WELCH . . . Ringling
KATHRYS WEST, . . . Ardmore
JULIA WHEELER, . . . Madill
MARY JOE WILKITE . . . Simpson
OLENA WILKINSON . . . Caney

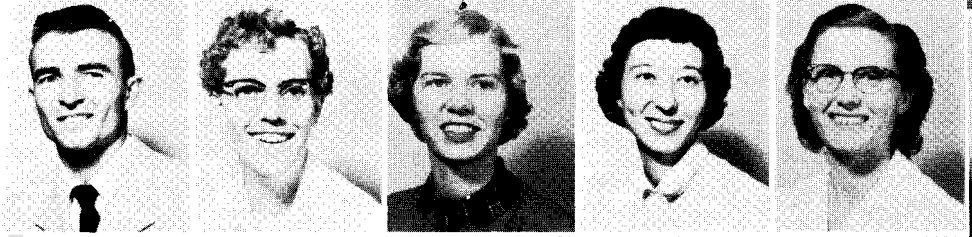

JOYCE WILLIAMS . . . McAlester
CHARLES DALE WILSON . . . Atoka
L. N. WILSON . . . Sawyer
BYRON WOOLSEY . . . Denison, Texas
HECTOR ZAVALETA . . . Mexico City, Mexico

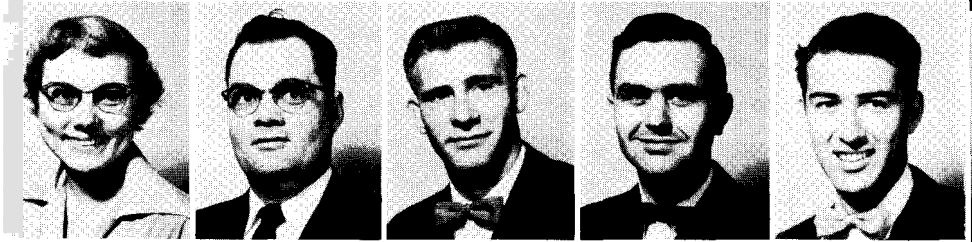

Miss Sally at the greenhouse



DOBSON

SOPHOMORE CLASS OFFICERS

- JOHNNY DOBSON *President*
MAX PRICE *Vice President*
FRANCES SMITH *Secretary and Treasurer*
CAROLYN USELDING *Reporter*



SMITH USELDING

KOUERI' ABBOTT . . . Cobb
EUGENE ADAMS . . . Tulsa
JACKIE ALLEN . . . Hugo
BOB ANDERSON . . . Durant
JIM ANDREWS . . . Sherman, Texas



DARRELL ARD . . . Madill
GWEN ARP . . . Caney
MAX AUCUTT . . . Denison, Texas
PHYLLIS AUSTIN . . . Springer
HILL BARNES . . . Blue

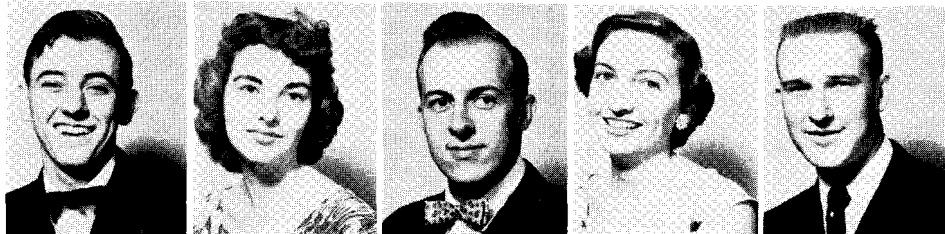

DAN UATCHELOR . . . Durant
BOH BEDWELL . . . Durant
CHARLES BERRYHILL . . . Hugo
KENNETH BLAIR . . . McAlester
BILI. BLAKEMORE . . . Madill



ANDREW HOULWARE . . . St. Louis, Mo.
RICHARD BREWEK . . . Denison, Texas
MARIE NE BROADHEAD . . . Tulsa
OSCAR BROWN . . . Ringling
SAMMY HROWN . . . Denison, Texas





KENNETH BURNETT . . . McAlester
 LUCILLE BUTLER . . . McAlester
 EARLYNN CARTWRIGHT . . . Colbert
 TOMMY CAST . . . Marlow
 GEKALDINE CASTLEBERRY . . . Calera



LOU CASTLEUERRY . . . Bokchito
 JAMES CATES . . . Bokchito
 FRANCES CHOAI'E . . . Bennington
 ANN COFFMAN . . . Ft. Towson
 GEORGE COLEMAN . . . Haworth

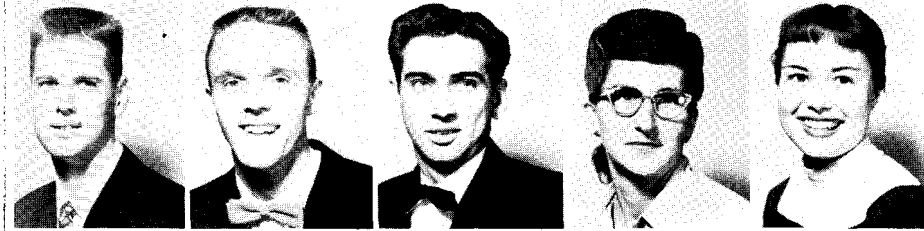

JIMMY RAY COLLINS. . . Ft Towson
 DON COMITON . . . Durant
 MELVIN COMPTON . . . Colbert
 BFTTY COOPER, . . . Durant
 LAURA CORDER . . . Durant

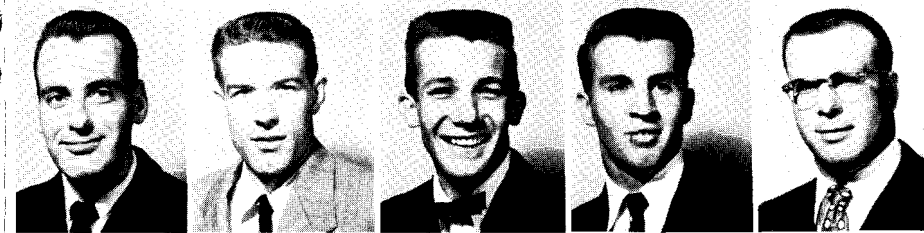

BILL COX . . . Durant
 MARION GALE COX . . . Burneyville
 JERRY CRLNSHAW . . . Denison, Texas
 WILLIAM LEE CRENSHAW . . . Drnison
 BOB CREEL . . . Healdton



SELATHA DANSBY . . . Wright City
 JAMES P. DAVIS . . . Durant
 BARBARA DELLINGER . . . Elmoe, Nebraska
 CAMELLIA DELLINGER . . . Albany
 COOPER DILLON . . . Gene Autry

SOPHOMORE CLASS OF 1956...



MARY ELLEN DOAKE . . . Boswell
JOHNNY DOBSON . . . Frederick
TOMMY DONATHAN . . . Wister
ALBERTA DONICA . . . Nashoba
PEGGY DOVER . . . Checotah

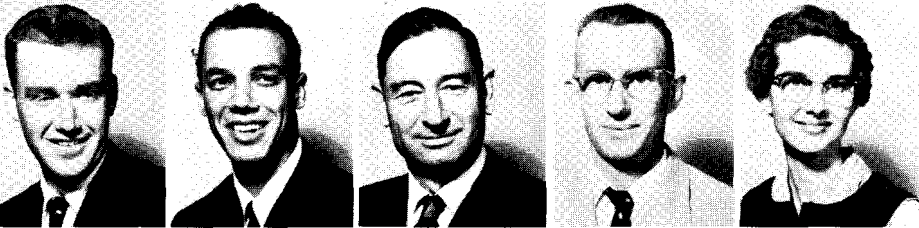

RUEL DOWNS . . . Durant
NEAL DUNN . . . Sherman, Texas
HAROLD DYER . . . Bennington
TRUMAN EARLS . . . Maysville
DORIS ELLIS . . . Yuba

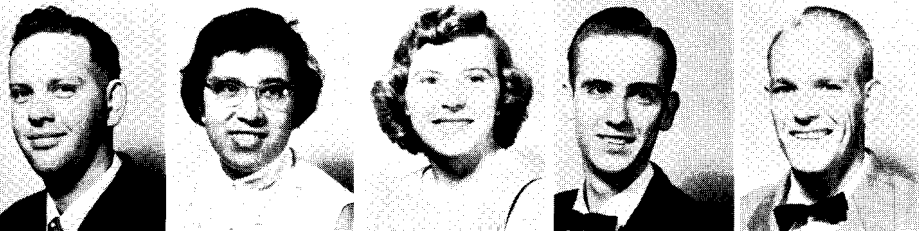

JAMES ENGLAND . . . Antlers
RITA ESPINOZA . . . Durant
BETH FOSTER . . . Idabel
W. D. FREEMAN . . . Marietta
JOE FRY . . . Muse



AMPARO DE LA GARZA . . . Del Rio, Texas
SHIRLEY GETER . . . Durant
NORMA GLOVER . . . Leon
BILLY WAYNE GOODEN . . . Colbert
BOBBY GRAHAM . . . Calera

ARTHUR GREGG . . . Durant
 DON GRIGGS . . . Hugo
 MURLENE GREEN . . . Crystal
 ROBERT GREEN . . . Durant
 DARRYL GUINN . . . Durant



PHILLIP HADDOCK . . . Hendricks
 DAVID HAEBER . . . Caddo
 EDNA HAGGARD . . . Bennington
 MARY ESTER HARMON . . . Rattan
 EDDY ANN HARPER . . . Atoka



GLENDON HARRIS . . . Haworth
 MAX HARRIS . . . Haworth
 WENDELL HARRIS . . . Frederick
 LUAN HARVEY . . . Atoka
 ROSS HAYNEY . . . Valliant



TOMMY HENDERSON . . . Bokchito
 MARY HENSON . . . Poteau
 ALBERT HILL . . . Durant
 ALLENE HOLMES . . . Howe
 BOYNE HOLMAN . . . Holdenville



JANIE HOPKINS . . . Antlers
 WILLADENE HOWERTON . . . Broken Bow
 FRANCES HUGHES . . . Boswell
 IRMA LEE JAMES . . . Durant
 CHARLES JOHNSON . . . Sherman, Texas



JAMES JONES . . . Durant
 ELLIS KEEL . . . Marietta
 JAN KENNAMER . . . Durant
 MARY KIRBY . . . Harris
 RICHARD KIRK . . . Stringtown



CHRISTINE KITCHENS . . . Red Oak
 VELMA KNABE . . . Durant
 GARRY LANDRETH . . . Hugo
 LARRY LANDRETH . . . Hugo
 W. D. LARGIN . . . Fredrick

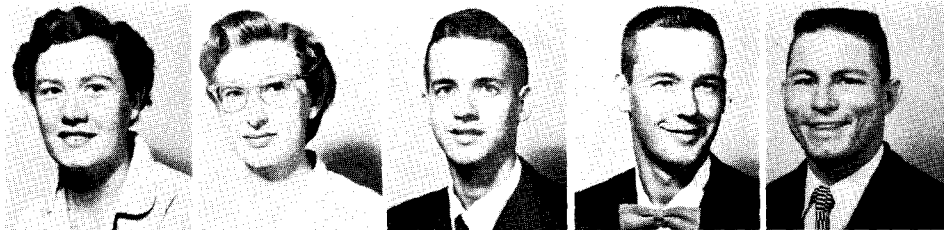

PAULINE LAVENDER . . . Valliant
 JOHNETTE LAWRENCE . . . Hugo
 JEAN LITTLE . . . Merced, California
 CHARLES LOGAN . . . Idabel
 BERVA LOU MORRIS . . . Battiest



JERRY MAUPIN . . . Durant
 JAMES ALLEN MAYES . . . Paris, Texas
 JOYCE McALISTER . . . Antlers
 DAVID McANANEY . . . Denison, Texas
 MARGARET McANULTY . . . Atoka

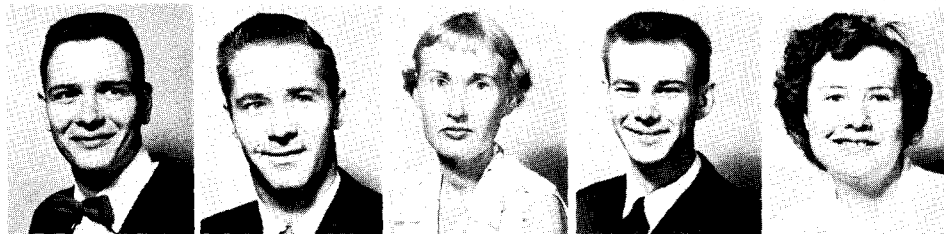

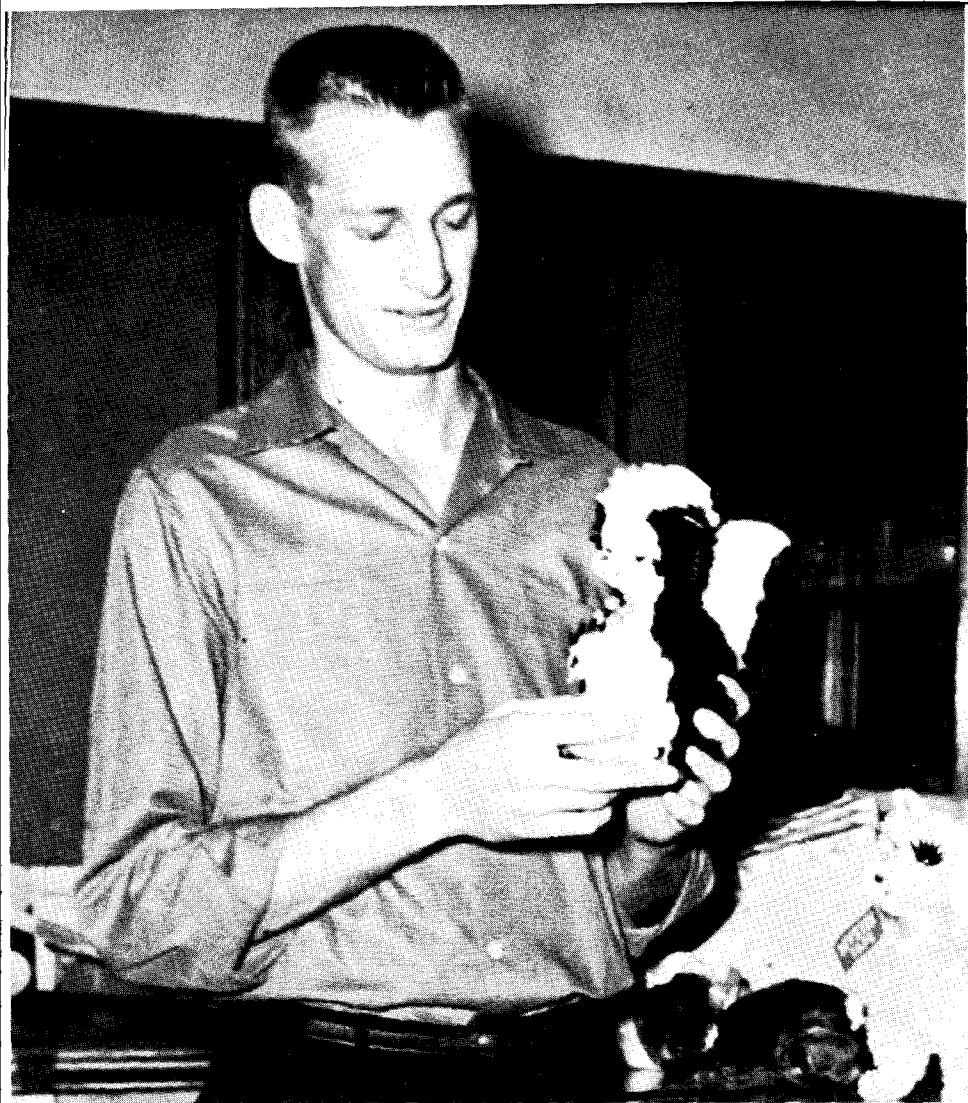

Jerry Shipp

FRESHMAN CLASS OFFICERS

- President* JERRY SHIPP
Vice President JOANN THOMPSON
Secretary-Treasurer JUDY McVEIGH
Reporter LYNNE DWIGHT

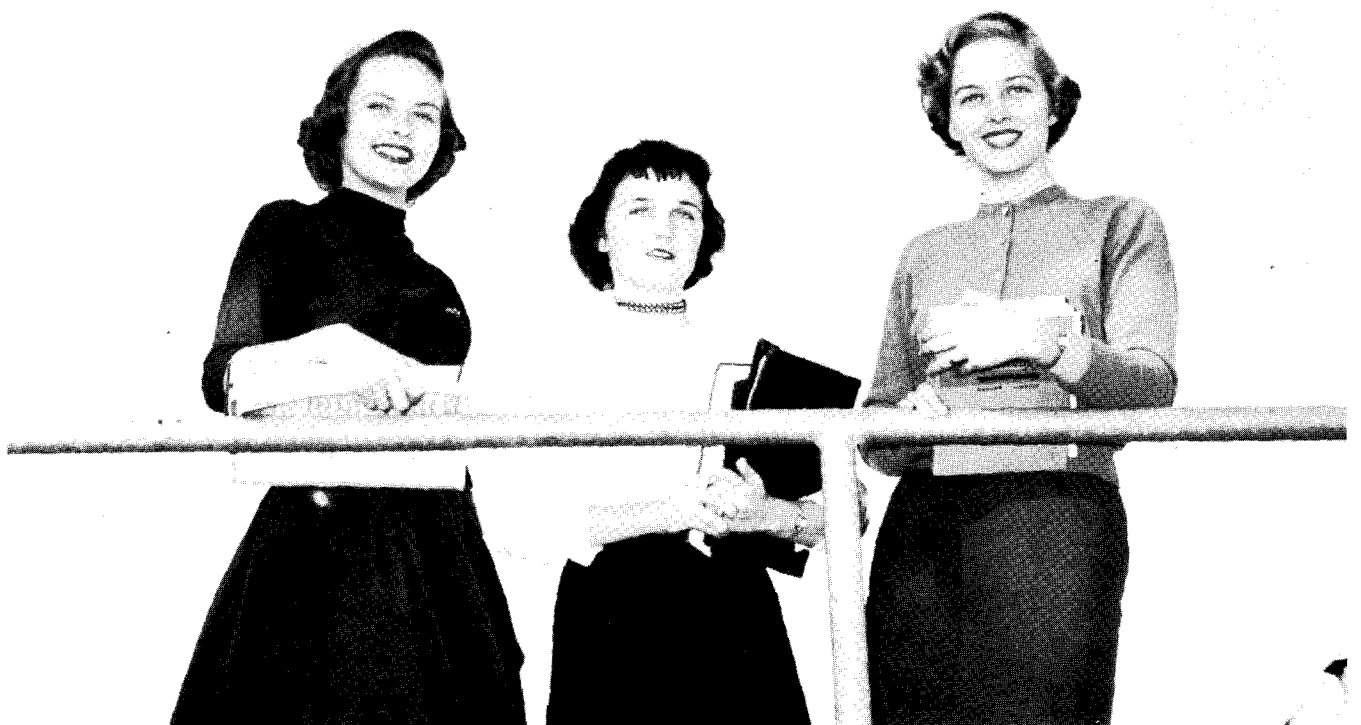

Lynne Dwight, JoAnn Thompson, and Judy McVeigh.

FRESHMAN CLASS OF 1955-56 . . .

WILLIE ADAIR . . . Caneby
 AMIN A. G. AL-KARAGHOULI . . . Baghdad, Iraq
 GEORGE ANDERSON . . . Kemp
 JACK ANDERSON . . . Sherman, Texas
 MIKE ANGELL . . . Denison, Texas



BRUCE APEL . . . Durant
 CARLICE ARMSTRONG . . . Durant
 WENDELL ATKINSON . . . Ardmore
 HIAHWAHNAH AUSTIN . . . Valliant
 GLENNA BABER . . . Bennington



LEE BAKER . . . Wright City
 JOCYLE BALDWIN . . . Wister
 LOETTA BATES . . . Antlers
 BOB BAYNE . . . New Kensington, Pennsylvania
 MACK BEDWELL . . . Durant



JACKSON BELL . . . Goodland
 BOBBY BERRY . . . Duncan
 LUELLEN BLAGG . . . Durant
 JUDY BLANCHE . . . Broken Bow
 DAN BOWEN . . . Denison, Texas



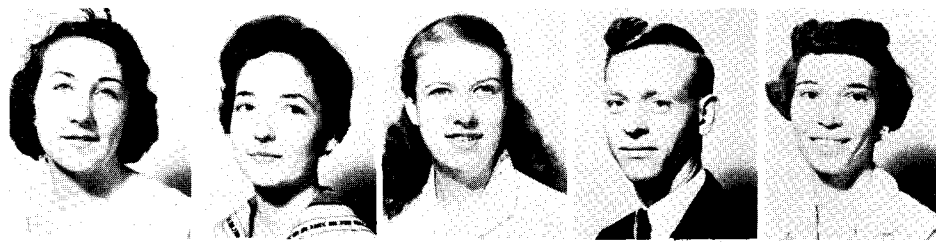

MARY BRAUDRICK . . . Durant
 DONNA BREWER . . . McAlester
 EFFIE BRIDGES . . . Arkinda, Arkansas
 BOB BRINKLEY . . . Atoka
 CAROL BRINKLEY . . . Atoka



BUDDY BRISTOW . . . Crowder
 LEONARD BROGDON . . . Savanna
 AGNES BROWN . . . Fillmore
 RUDENE BRUMLEY . . . Durant
 FLOYD BURKS . . . Grant

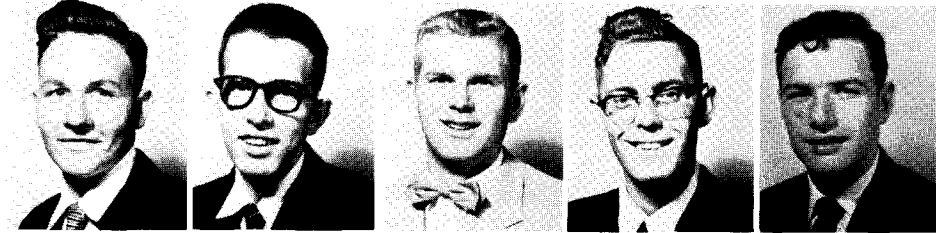

PRESTON BURTON . . . Valliant
 DON BUSH . . . Hugo
 JIMMY BYFORD . . . Duncan
 E. W. "PETE" BYRD . . . Ardmore
 RALPH CALER . . . Hackensack, New Jer

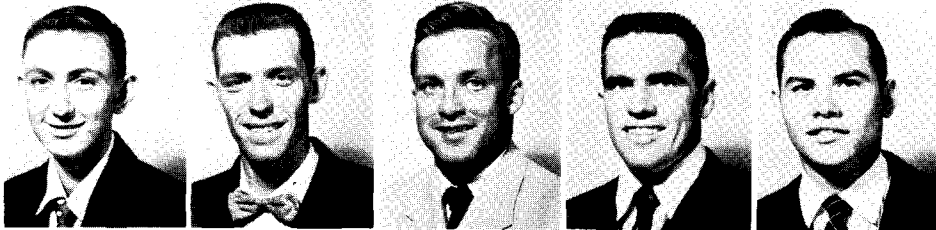

THOMAS CARLTON . . . Durant
 CHARLES CARROLL . . . Durant
 JAMES CARROLL . . . Denison, Texas
 FRANK CARTER . . . Lithia, Florida
 BENNY CARPENTER . . . Hugo

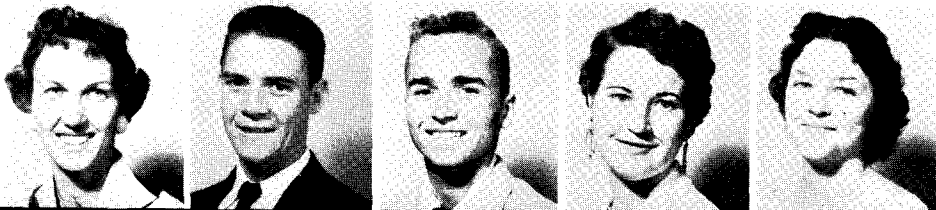

WILLA DEAN CARPENTER . . . Healdton
 ROYCE CASTLEMAN . . . Durant
 GERRY CHANEY . . . Henryetta
 BETTY CHANDLER . . . Bennington
 FRANKIE CHAPMAN . . . Atoka

FRESHMAN CLASS OF 1955-56 . . .



HASKELL CITY . . . Idabel
BETTY PAULINE CLARK . . . Durant
KEITH CLARK . . . Madill
KENNETH CLARK . . . Denison, Texas
MARGARET CLARK . . . Grant

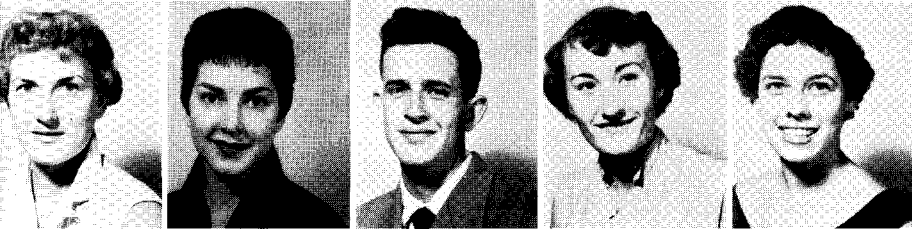

NORMA CLARK . . . Durant
TWANA CLARK CHANDLER . . . Dallas, Texas
JAMES CLAXTON . . . Crowder
ROLENE COFFMAN . . . Haworth
MERTIA COE . . . Durant



BILLY COFFMAN . . . Arkinda, Arkansas
CAROLYN COMBRINK . . . Caddo
SHIRLEY CONDITT . . . Achille
ELDON CONDOR . . . Durant
TRUMAN CONNEYWERDY . . . Lawton



BOB COOK . . . Ardmore
JEWEL CORPITCHER . . . Wewoka
AUSTINE COX . . . Haworth
EVERETT LOU COX . . . Madill
ROBERT COX . . . Ardmore

MARIE CRYE . . . Soper
RALPH CURRY . . . Hartshorne
JERRY CUTLER . . . Hartshorne
MIKE DANIELSON . . . Durant
SALETHA DANSBY . . . Durant

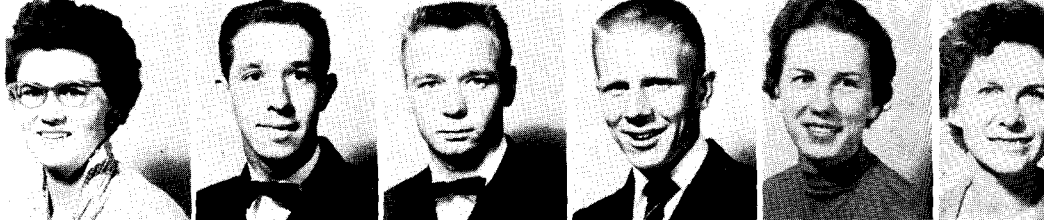

JIM DAVIDSON . . . Hartshorne
JUNE DAVIS . . . Ft. Towson
NARSHELLA DAY . . . Gene Autry
SONDA DOAN . . . Durant
WANDA DOAN . . . Goodwater

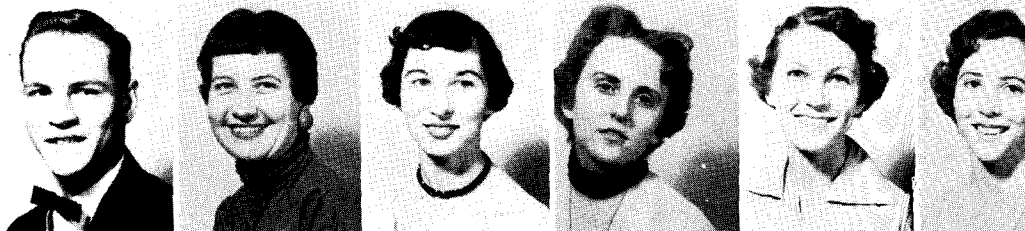

CLETUS DOBBS . . . Boswell
JIMMY DOBSON . . . Fredrick
EDDIE DODD . . . Ardmore
JACK DODD . . . Ardmore
MARION DOHE . . . Durant

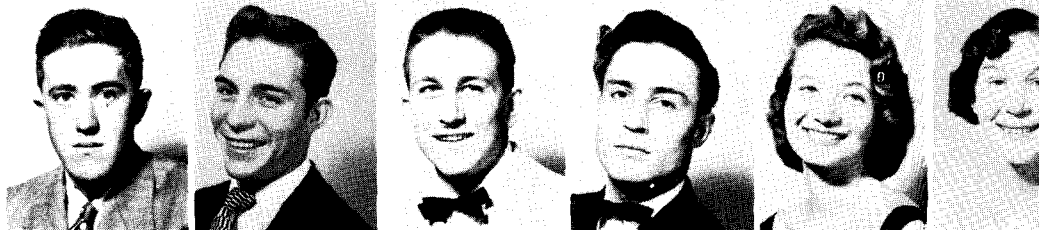

ESTHER DOYLE . . . Indianola
PHYLLIS DOYLE . . . Indianola
GAY DEATON . . . Kermit, Texas
JOY DELLINGER . . . Durant
PATSY DRIVER . . . Durant

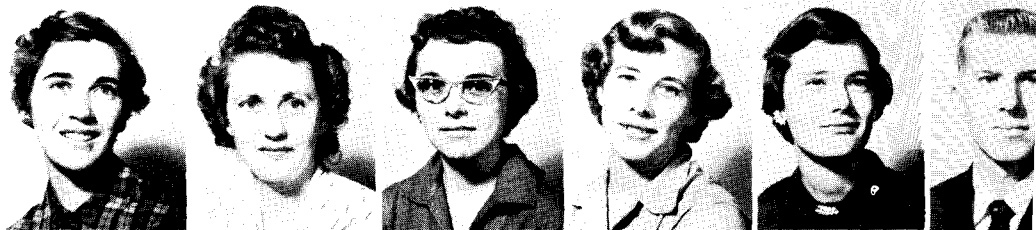

BILLY DUCKWORTH . . . Kemp
DARWIN DUNHAM . . . Fredrick
PATTY ANN DUNHAM . . . Stringtown
KENNETH DUNCAN . . . Madill
KAYLIN DUPREE . . . Durant



FRESHMAN CLASS OF 1955-56 . . .

MARY DWIGGINS . . . Bentley
 LYNNE DWIGHT . . . Durant
 KITTY EARLES . . . Osaka, Japan
 JEAN EASTER . . . Bokchito
 PATRICIA ELLIS . . . Caddo

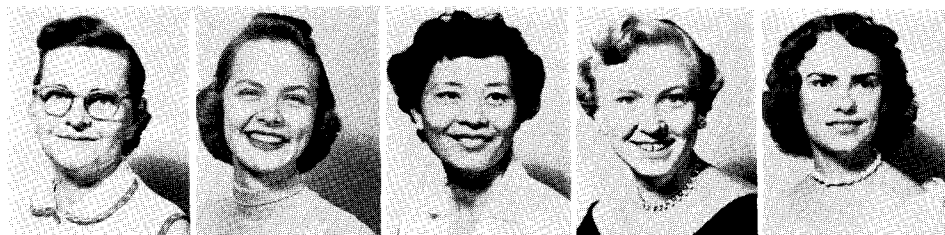

MARLAND ERNEST . . . Calera
 CHARLES EVANS . . . Kemp
 ROBERTA FAIN . . . Healdton
 DURWOOD FARLEY . . . Idabel
 BOBBY FARMER . . . Grand Prairie, Texas



G. C. FAUGHT . . . Ft. Towson
 FRANCES FERREL . . . Durant
 MARINE FENLEY . . . Wright City
 BEATRICE FERNANDEZ . . . Cameron, Texas
 DALE FLANIGAN . . . Marietta



WAYNE FOSTER . . . Idabel
 LORENE FOWLER . . . Valliant
 PATSY FOX . . . Hugo
 TOBIAS FRAZIER . . . Rattan
 JOHN FRENCH . . . Eufaula





LORETTA FRENCH . . . Caddo
CLINTON FRY . . . Bennington
MARCOS FUENMAYOR . . . Maracaibo
BOBBIE FULLER . . . Denison, Texas
CHARLES FÜRMAN . . . Bessemer



BETTY GAFFORD . . . Haworth
ROY GAMMON . . . Bentley
RENE GONZALEZ . . . Juarez, Mexico
BILLY JOE GEURIN . . . Ardmore
BILL GIBSON . . . Quinton



KATHERINE GILSTRAP . . . Durant
MARY GLOVER . . . McAlester
JERRY GOZA . . . Ryan
DAN GRAVES . . . Colbert
GWYN DUNHAM . . . Frederick



MONTY GREEN . . . Idabel
SONJA GRIMES . . . Durant
GEORGE GROUNDS . . . Van Alstyne
MARY SUE GRUBIS . . . McAlester
SARAH BETH GUZICK . . . Sherman



BARBARA HADDOCK . . . Hendrix
HAROLD HADDICK . . . Durant
CHARLES HALE . . . Ardmore
ED HALE . . . Colbert
CECIL HALL . . . Boswell

FRESHMAN CLASS OF 1955-56 . . .



CLEO HALL . . . Lithia, Florida
 ROBERT HALL . . . Boswell
 BILL HAMM . . . Durant
 CHARLES HAMMACK . . . Drumright
 JO ANN HAMPTON . . . Battiest

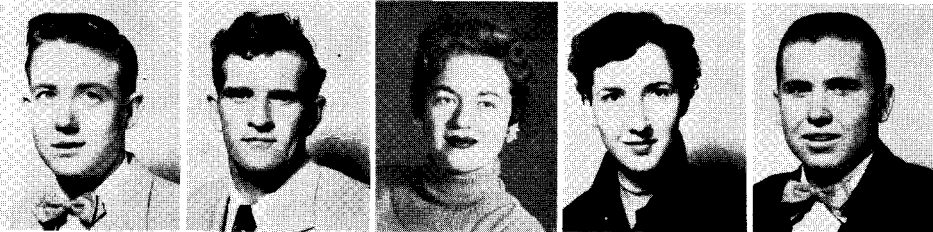

ARTHUR HANNA . . . Cameron
 JOHN HANSON . . . Durant
 NADINE HARRIS . . . Caddo
 MARGE HARRIS . . . Marietta
 RONNY HARTIN . . . Durant

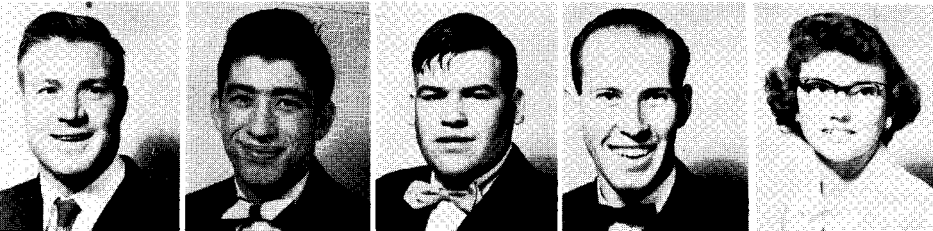

PORTER HARTWELL . . . Platteau
 PERRY HATFIELD . . . Crowder
 J. H. HAYES . . . Caddo
 KEILLER HAYNIE . . . Durant
 LAWANTA HAYES . . . Sawyer



CHARLES HERNDON . . . Healdton
 DAN HICKS . . . Broken Bow
 HOBERT R. HIGGS . . . Burneyville
 BARBARA HODGE . . . Durant
 L. D. HOLFORD . . . Colbert

HAROLD HOLMES . . . Boswell
 MARY FRANCIS HOLT . . . Haworth
 NANCY HOPKINS . . . Colbert
 STEVE HOPKINS . . . Idabel
 JOHN HUFFMAN . . . Denison, Texas



CHARLES IRWIN . . . Durant
 BOB JACKSON . . . Calera
 MARTHA JOHN . . . Idabel
 CHARLENE JOHNSON . . . Battiest
 LEVEETA JOHNSON . . . Bromide



MARY LOU JOHNSON . . . Denison, Texas
 BILL JONES . . . Idabel
 GWEN JONES . . . Broken Bow
 JESSE JONES . . . Calera
 LEON KAPCHINSKY . . . Durant



ALEX KEELING . . . Wade
 JOYCE KEELING . . . Wade
 JO ANN KEITHLEY . . . Durant
 REBA KEITHLEY . . . Durant
 DAVID KEMP . . . Kemp



MARGARET KILLIAN . . . Antlers
 WILMA KILLINGSWORTH . . . Eufaula
 DONALD LA GOSSE, Broken Bow
 MERGIE LANDGRAF . . . Madill
 NORRIS LARGENT . . . Muskogee

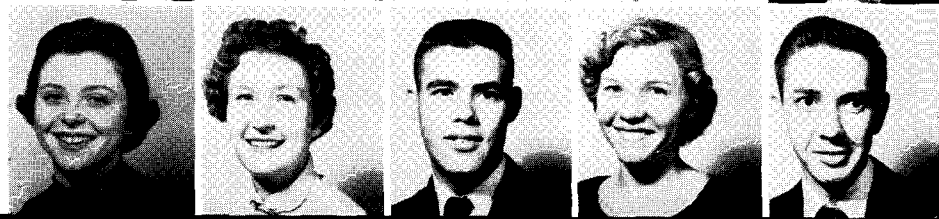

ROYCE LEE . . . Durant
 BARBARA LEONARD . . . Durant
 FLOYD LINDLEY . . . Brown
 DON LINEBERRY . . . Colbert
 KENNETH LINZY . . . Wagner

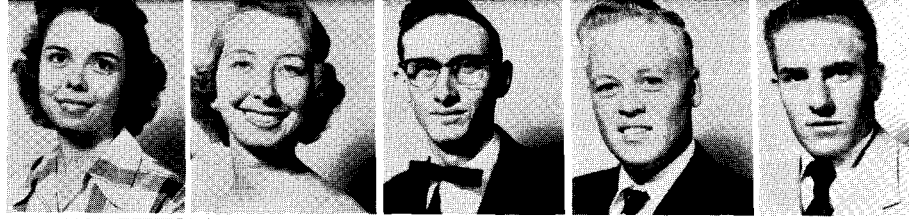

BOBBY LLOYD . . . Bennington
 HORACE LYNN . . . Wright City
 NORMA MALZAHN . . . Durant
 DON MARTIN . . . Denison, Texas
 KEITH MARTIN . . . Ringling



TERRY MARTIN . . . Brown
 DON RAY MASON . . . Coleman
 CLIFFORD MASONER . . . Durant
 REID MAYFIELD . . . Atoka
 BILL McCARTHY . . . Ardmore



FRANK McCARTY . . . Durant
 JERRY McCLENDON . . . Ardmore
 VIRGINIA McClURE . . . Wright City
 BONNIE McCOY . . . Haworth
 WILEY McCOY . . . Broken Bow





SARAH McCREARY . . . Pauls Valley
 WILBURN McDONALD . . . Battiest
 BILLIE McDONOUGH . . . Caddo
 MARTHA McFATRIDGE . . . Durant
 FRANCIS McGLETHIN . . . Denison, Texas



VENITA McGOODWIN . . . Woodford
 RONALD McHENRY . . . Broken Bow
 MARY McMICHAEL . . . Caddo
 DEAN McNEELY . . . Hugo
 JUDY McVEIGH . . . Calera



BARBARA McWILLIAMS . . . Bokchito
 BILLY JACK MEAD . . . Durant
 CECIL MENDENALL . . . Ringling
 ROBIN MONTGOMERY . . . Denison, Texas
 CLYDE MOODY . . . Calera

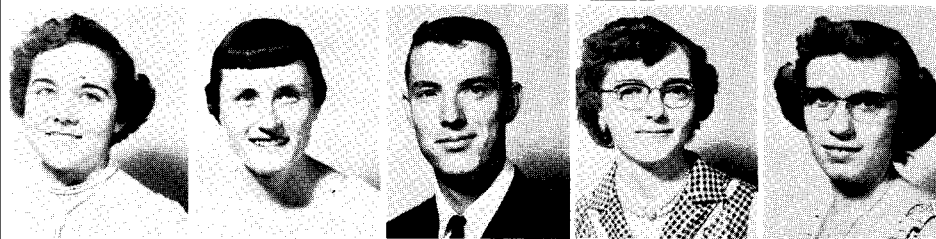

NORMA MORGAN . . . Red Oak
 BARBARA JUNE MOORE . . . Madill
 RENE MORRIS . . . Durant
 BETTY MOWDY . . . Wardville
 BARBARA MILES . . . Durant



DAVID MIZE . . . Bokchito
 DONALD NANCE . . . Valliant
 LUANN NATION . . . Pauls Valley
 ARLIN NEAL . . . Maysville
 BOB NELSON . . . Denison, Texas

FRESHMAN CLASS OF 1955-56 . . .



MARY E. NELSON . . . Gene Autry
CHERREE NOBLES . . . Howe
GAIL OSBORNE . . . Sherman, Texas
TOLBERT OWENS . . . Coleman
JANE PARDUE . . . Boswell



BEN PARKER . . . Healdton
JIMMY PARKER . . . Antlers
RICHARD PATE . . . Durant
RAY PETTETT . . . Caddo
ROBERT PHELPS . . . Durant



CHARLES PIERCE . . . Cameron
ERNEST PIERCE . . . Valliant
SAM POOL . . . Durant
GAYLE PORTERFIELD . . . Wilson
SYLVIA PORTMAN . . . Durant



BILLY POTTS . . . Stringtown
MARY FRANCES POWELL . . . Bokchito
DALE PUGH . . . Calera
DONA PURCELL . . . Bennington
CLYDE RANDOLPH . . . Broken Bow

WANDA RAPER . . . Durant
 CHARLES RAY . . . Harris
 JUNIOR REYNOLDS . . . Terral
 SHARON REYNOLDS . . . Durant
 HARVIS RHODEN . . . Broken Bow



GLEN RHODES . . . Hugo
 JIMMY RICHARDSON . . . Ardmore
 BOBBY JUNE RIDLEY . . . Finley
 ROBERT C. RIGDON . . . Durant
 JOHNNY RIND . . . Pickens



PABLO RIVERA . . . Dante, Mexico
 CAROL ROBERTS . . . Durant
 DON ROBERTS . . . Durant
 HAROLD ROBERTS . . . Broken Bow
 SARAH LOU ROBINSON . . . Durant



FREDA ROGERS . . . Durant
 ELDON ROUNDTREE . . . Madill
 JO ANN RUSHING . . . Marietta
 MARILYN RYBURN . . . Pryor
 GAIL SAMMONS . . . McAlester



PATRICIA SANDERS . . . Lebanon
 ROBERT SANFORD . . . Valliant
 TESSIE SAVAGE . . . San Antonio, Texas
 JAN SCOTT . . . Tulsa
 DAVID SEELEY . . . Durant



FRESHMAN CLASS OF 1955-56 . . .

NONA SHADDAY . . . Idabel
 JAMES SHANNON . . . Durant
 BOB SHARP . . . Calera
 DEWAID SHARP . . . Marietta
 FAYE SHAW . . . Durant



THEOLA SHELTON . . . Clemscott
 LEILA SHERRER . . . Antlers
 BILLIE SHIELDS . . . Rattan
 CHARLES SIDES . . . Ft. Worth, Texas
 DWIGHT SHEPARD . . . Durant

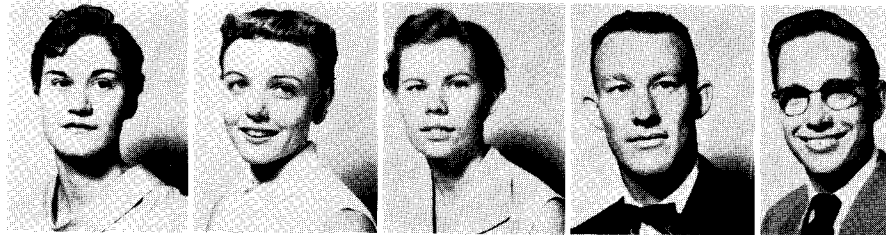

JERRY SHIPP . . . Blue
 EUGENE SLAUGHTER . . . Durant
 JORETTA SMITH . . . Rattan
 LEE SMITH . . . Pawhuska
 BILLY SOLOMON . . . Achille



AARON SOUTH . . . Durant
 DIANNE SPRAGUE . . . Idabel
 EMMA JO STANFIELD . . . Durant
 JERRY STEWART . . . Sherman, Texas
 KENNETH STOKES . . . Denison, Texas

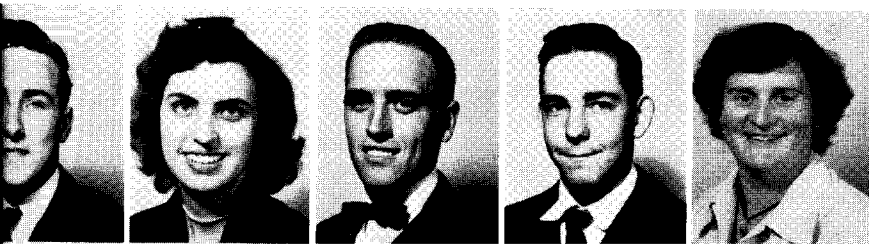

HAROLD STONE . . . Colbert
 FRANCES STRAUGHN . . . Wilson
 BILL SULLIVAN . . . Durant
 CECIL SULLIVAN . . . Dickens
 BETTY SUTTON . . . Bennington

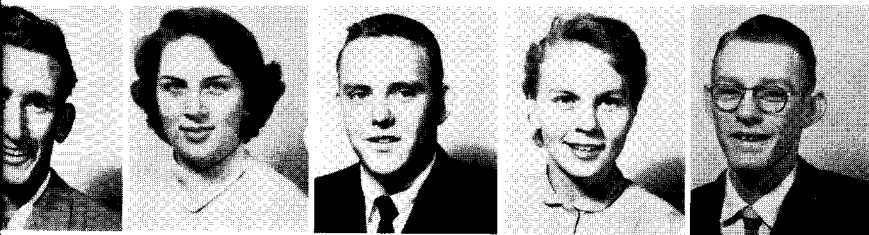

FRANK SWEENEY . . . Denison, Texas
 JO ANN TATE . . . Durant
 JIMMY TAYLOR . . . Ardmore
 MARYLYN TAYLOR . . . Apache
 ROBERT TAYLOR . . . Colbert



THELMA TERRY . . . Durant
 ELBINA THOMAS . . . Hugo
 HARLYN THOMASON . . . Ardmore
 JO ANN THOMPSON . . . Boswell
 BETTY THORNBURG . . . Ft. Towson



PAT TROUTMAN . . . Kenefic
 TOM VICKERS . . . Durant
 IVANHOE VALDES . . . Coahuila, Mexico
 CHARLES WALLACE . . . Oklahoma City
 ROBERT WALLACE . . . Hugo

FRESHMAN CLASS OF 1955-56 . . .



RUTH ALICE WATSON . . . Ardmore
 JALNA WRIGHT . . . Denison, Texas
 MARY WOODRUFF . . . Durant
 MORRIS WOOD . . . Calera
 LANORA WILSON . . . Kemp



IMA JEAN WISDOM . . . Bromide
 ELNORA WILSON . . . Lane
 GLENDA WILLIS . . . Caney
 CAROL WILLIAMS . . . Eagletown
 OSCAR WILKIE . . . Antlers



JOHNNY WILCOX . . . Crowder
 J. D. WHITTINGTON . . . Bokchito
 JAMES WHITT . . . Colbert
 ROBERT WEST . . . Coleman
 JANE WENDT . . . Idabel



BOB WEDDELL . . . Boswell
 NAN WEBSTER . . . Hugo

SPECIAL STUDENTS



RALPH
 COVINGTON
 Denison

NORMA
 FEREDAY
 Kiowa

PAULINE
 GRAY
 Madill

SUE
 LANDTROOP
 Durant

FRED
 LANNON
 Pottsboro

DELBERT
 LOCKE
 Madill

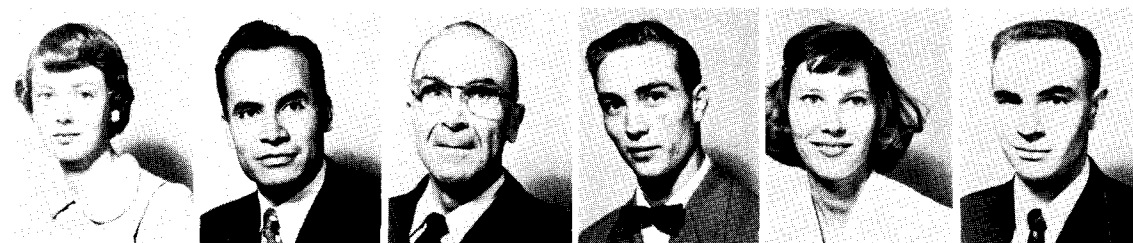

DOROTHY
 MAHAFFEY
 Sawyer

MAIGO
 MALDONA
 Mexico

TED
 MOORS
 Durant

JAMES
 PERRY
 Ryan

PHYLLIS
 TAYLOR
 Durant

RALPH
 VANDERGRIF
 Denison

ORGANIZATIONS



BLUE KEY . . .



Bud Bahner
President



Noel Crowley
Vice President



Ronnie Allison
*Corresponding
Secretary*



Phil McKinzie
*Secretary and
Treasurer*



Jim Amerson

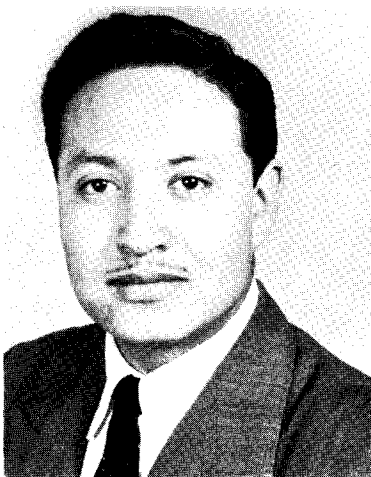

Liborio Blanco



Doyle Bostic



Kelwyn Ellis

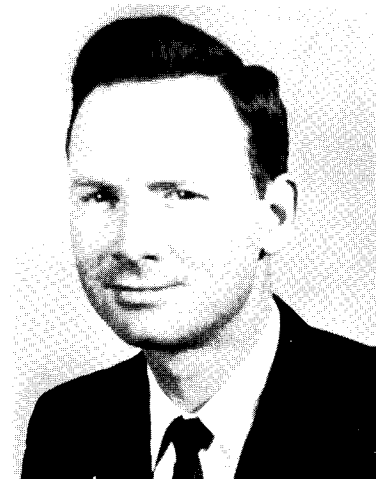

Robert Gaddy



Ronnie Gandy



Bill Gibbins



John Griffith



Roy Keeling



Milam King

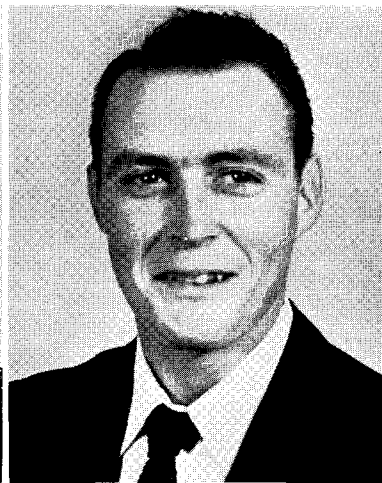

Don Martin



Ben Murray



Dan Nutter



Horman Villarreal

The Southeastern chapter of Blue Key, national leadership fraternity, was installed on the campus in 1932. Blue Key operates like the Kiwanis or Rotary Club within the student body.

In order that student life may be enriched, campus problems are studied, and the progress and best interests of the institution are promoted and stimulated. An ambition for intellectual attainment and a desire to serve Southeastern are fostered among the Blue Key members.

The organization is composed of the men leaders of the school and members must be of junior or senior standing; must have a high scholastic average; and must possess unusual qualities of leadership, character, and service. John T. Krattiger, Dean of Students, is the sponsor.



Charles Irwin, freshman, was the "winner" of the "Ugly Man Contest" which is one of the many activities sponsored by the Blue Key organization. Charles is now in the U.S. Army!

CARDINAL KEY ...



Norma Case
President



Jan Owen
Secretary



Annie Aston



Lockie Cockrell



Betty Crossland



Billie Easter



Madge Fort



Waurane Foster



Patsy Harris



Fran Hartness



Ann Marshall



Sue Van Dyke

CARDINAL KEY...



The Winners in the "Twenty Pretty Girls" contest which is sponsored each year by Cardinal Key. Our Yearbook Queen was chosen from this group.

The Cardinal Key, National Leadership Society, was established on the campus in 1937. Cardinal Key is a non-social sorority open only to girls of the Junior and Senior classes who have achieved high distinction in the qualities of leadership, scholarship, and service. Cardinal Key is sponsored by Effie Montgomery, Dean of Women.



Cardinal Key pledges on the night of their installation. From left to right: Rosie Doyle, Billie Easter, Sue Van Dyke, Ann Marshall, Betty Crossland, Patsy Harris and Lockie Cockrell.

INTERFRATERNITY COUNCIL . . .



Members, seated, are: Beth Foster, Effie Montgomery, Sponsor; Madge Fort, Shirley Stenhouse and Jo Ann Houk. Standing, left to right: Jim Amerson, Bud Bahner, John T. Krattiger, Sponsor; Jiggs McVay, and Ronnie Allison,

The Southeastern Interfraternity Council, organized in 1931, has as its membership two representatives from each recognized social fraternity and sorority on the campus. The council now consists of eight members representing Sigma Tau Gamma, Pi Kappa Sigma, Alpha Sigma Tau, and Phi Sigma Epsilon.

The purpose of the organization is to regulate the activities of the social fraternities and sororities on the campus.



At a meeting in the home of the Sponsor, Mrs. Floy Perkinson Gates, were John Griffith, Jan Owen, Billie Easter, Betty Crossland, Ronnie Allison, Charles Herndon, Norma Case, Gene Slaughter, Phyllis Meek, Bill Gibbins, Raymond Piller, and Mrs. Gates. Mrs. E. E. Slaughter is serving.



Officers are Bill Gibbins, Historian; Jan Owen, Secretary; Betty Crossland, President; and Kathryn West, Reporter.

Sigma Tau Delta is a national English fraternity offering a stimulus to students of Southeastern who do creative writing of merit. Membership is limited to twelve active members of superior scholastic standing.

WESTMINSTER FELLOWSHIP . . .



The college-age youth group of the Presbyterian Church is the Westminster Fellowship. The young people hold their meetings in the youth building of the First Presbyterian Church.



A Sunday evening meeting.



R. W. Fleak, Advisor, meets with Ross Haynie, Edith Reidt, and Lidia Ramirez.



Westminster Officers are Martha Wade, Vice President; Kathryn West, Secretary; Leroy Mason, Treasurer, and Lidia Ramirez, President.



Faculty members of Kappa Delta Pi, seated, left to right, are: Ethel Byrns, Mrs. Floy Perkinson Gates, Mrs. Van Williams, Bertha Byrns, and Effie Montgomery.



Chapter Officers are: Dr. M. K. Fort, Counselor; Mrs. Floy Perkinson Gates, Vice President; Waurane Foster, President; Jan Owen, Historian, and Dr. E. M. Haggard, Treasurer.



Student members, seated, left to right, are: Phyllis Meek, Waurane Foster, Loxla Cockrell, Madge Fort, Juanita Crowley, and Eurith Ervin. Standing are: Betty Crossland, Roxie Doyle, Patsy Curtis, Jan Owen, Ken Goach, Letha Fly, Fran Hartness, Doyle Bostick, Milam King, Barbara Gandy, Patsy Penn, Betty Maurer, Patsy Harris, Markita Staton, and Annie Aston.

Academic superiority and desirable character traits are requirements for membership in Kappa Delta Pi, national honorary education fraternity. Only upperclassmen are eligible for membership.

SOUTHEASTERN SCIENCE SOCIETY...



Officers are Kelwyn Ellis, Treasurer; Phil McKinzie, President; Julia Wheeler, Secretary, and Bob Grafa, Vice President.

The Southeastern Science Society new organization on the campus. group holds dinner-meetings, goes field trips, and sponsors other activities in which the members have a common interest.



Seated, left to right, are Dr. Dorothy Leake, Julia Wheeler, Phil McKinzie, Bob Grafa, and H. H. Leake. Standing are Elmer Brown, Kelwyn Ellis, Dr. Wayne Silver, Doyle Bostick, Robert Gaddy, Bob Cunningham, Roy Keeling, Ben Murray, Doug Daniel, and Barton Norriss.

PHI ALPHA THETA . . .

Rho chapter of Phi Alpha Theta, National History Fraternity, was established on the Southeastern State College campus in 1934. Significant achievement in the field of history is the requirement for membership.



Chapter Officers, left to right, are T. A. Houston, Historian; Dr. James Morrison, Secretary; Milam King, President; Dr. John Hunziker, Vice President.



Members, seated left to right, are T. A. Houston, Mrs. J. W. Logan, J. W. Logan, Louis G. Johnson, Mrs. Jack Green, Emmett Hudgins. Standing, left to right: Dr. Patrick Halley, Milam King, Dr. Anne Semple, Dr. C. B. Trammell, Kathryn West, Mrs. C. C. Carney, Phyllis Meek, C. C. Carney, Dean Wayne La Fevers, Sam Pool, Dr. John Hunziker, Dr. James D. Morrison.

INTERNATIONAL RELATIONS CLUB...

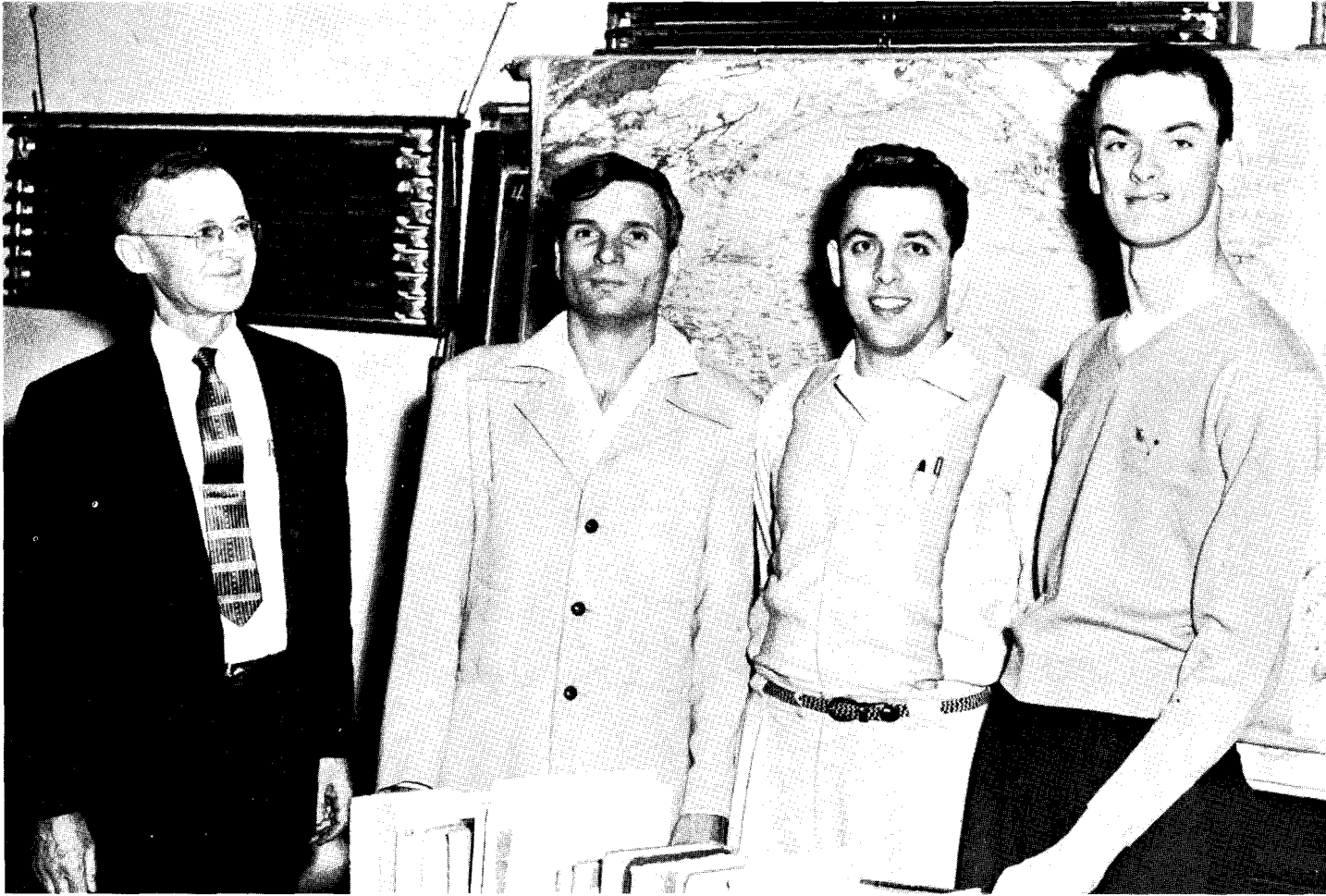

Members of the International Relations Club are, from left to right: Dr. John Hunziker, Sponsor; John Spradling, Secretary; Richard Reeder, Vice President, and Dan Nutter, President.

The International Relations Club is one of the smallest organizations on the campus but it is certainly one of distinction. The chief purposes of the club are *to* learn and better understand what life is like in other countries of the world, and to discover what those countries have to offer. Panel discussions are conducted and speakers are invited to address the group.

PI OMEGA PI.

Pi Omega Pi, national honorary business education fraternity, is open to both men and women students who have attained a superior standing in business studies.

The purpose of the organization is to create a fellowship among commercial teachers and to encourage and foster high ethical standards in business and professional life.

Dr. Linnie Ruth Hall is the sponsor of Pi Omega Pi.



Officers of Pi Omega Pi are Billie Easter, President; Erma Reynolds, Vice President; Betty Ahboah, Secretary; Gladys Carter, Treasurer, and Fran Hartness, Reporter.



Pi Omega Pi members are, left to right, front row: Betty Ahboah, Juanita Ragan Crowley, Merle Grundy, Nan Scott, Bonnie Sandburg, Billy Weeden, Lockie Cockrell, Jane Burwell and Billie Easter. Second row: Dr. Linnie Ruth Hall, Sponsor; Julia Poole Embree, Erma Reynolds, Susan Van Dyke, Fran Hartness, Dale Wilson, Mary Henson, Betty Baldwin, Lynn Smith and Peggy Dover.

A CAPPELLA CHOIR . . .



Don Martin, Choir President; Patsy Penn, Secretary, and Buddy Bristow, Reporter.

The Southeastern A Cappella Choir, directed by Helen Kerr Edwards, is widely known for its artistic achievements. The choir, which is open to all Southeastern students, provides outstanding programs on the campus and throughout the district.

MEN'S QUARTETTE .



MEN'S QUARTET — Ralph Cury, Jimmy Davidson, Don Martin, and Ben Murray.

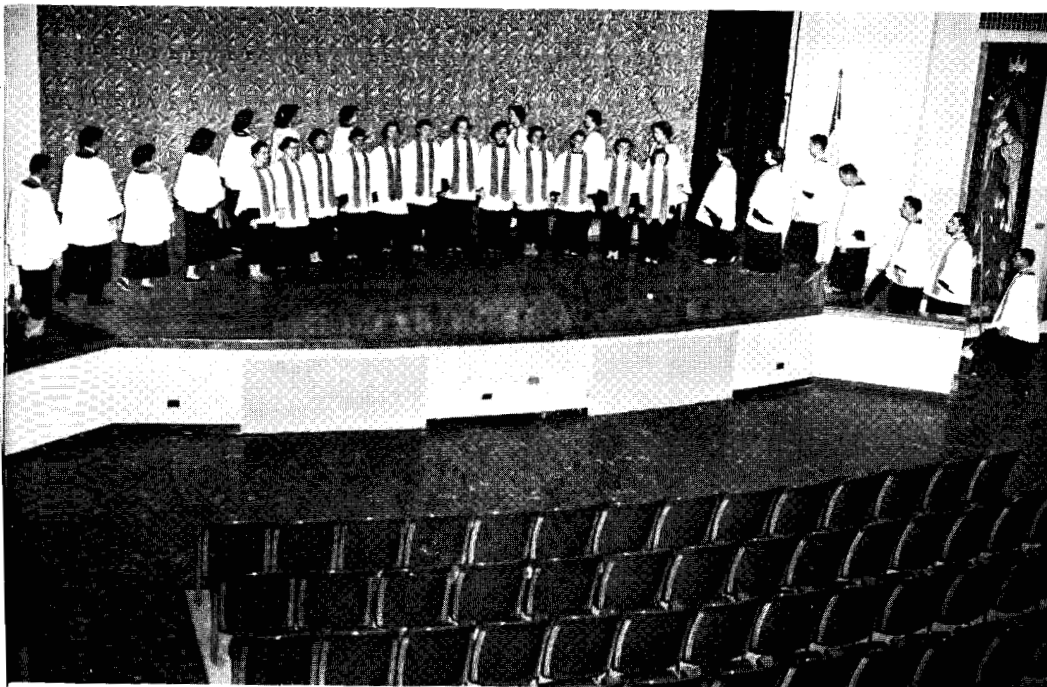

Choir Rehearsal

HELLHOUNDS. . .



Hellhounds arc, seated, left to right: Bob Cunningham, Terry Martin, Jackie Campbell, Bennie Carpenter, C. W. Broughton, sponsor; (unidentified guest), George Nigh, Guest Speaker; John T. Krattiger, Guest; and W. H. Underwood, Sponsor. Second row: Ruddy Whiteman, Buddy Harmon, Buddy Bristow, Don Bush, Melvin Nelson, Roy Keeling, Don Griggs, Loyd Brannon, Harvis Rhoden, George McCreary, Louis Bevan, Dan Hicks, Edward Gordon, Charles Berryhill, Dan Nutter, Andy Boulware, and Tommy Farmer.



HELLHOUND OFFICERS

President TOMMY FARMER
Vice President ANDY BOULWARE
Secretary ROY KEELING

HELLHOUNDS.. .



Roy Keeling, Hellhound member, warns some of the pledges about the initiation which is about to come.



Hellhound Ben Walker "gets caught" by Everett Lou Cos and Jean Easter in a publicity stunt for "Sadie Hawkins Week."

The Hellhounds, campus pep organization, has gained an enviable reputation as a club that "gets things done." The Hellhounds are responsible for pep rallies, sponsor Sadie Hawkins week, and other programs which stimulate school spirit.



VARSITY "O" CLUB . . .



"O" Club members are, seated, left to right: Troy Driver, Billy Johnson, Johnny Dobson, Dee McCorkle, Ben "Coon" Mosley. Standing: Kenneth Beard, Leon "Snag" Kennedy, Steve Paskorz, James Spivey, Bill "Hoot" Gibson, R. E. Shearwood, and Joe Hughston.

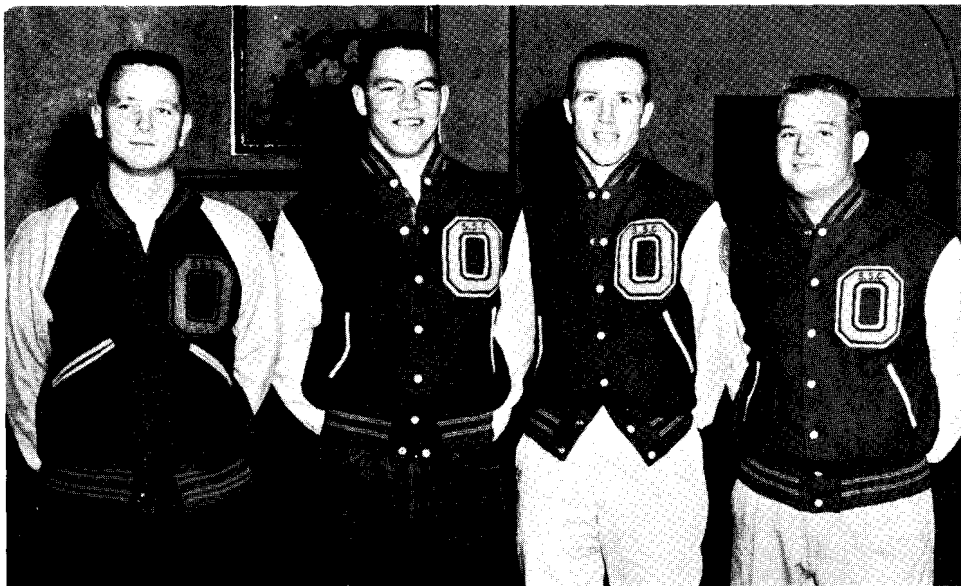

"O" Club officers are Leon "Snag" Kennedy, President; Ben "Coon" Moxley, Vice President; R. E. Shearwood, Secretary, and Kenneth Beard, Treasurer.

The Varsity "O" club at Southeastern is an organization of varsity letter winners in football, basketball, baseball, tennis and track.

The purpose of the club is to promote good fellowship and to encourage athletic competition.

The sponsors of the "O" club are Coach Sullivan and Miss Bertha Mae Treadaway.

W.R.A. . . .

Organized at Southeastern State College in 1740, W.R.A. is a local association for women students of the college. Its purpose is to promote an interest in physical activities and to foster a spirit of good sportsmanship.



W.R.A. officers Hatsene Powell, Doris Ellis, Eurith Erwin meet with their sponsor Miss Treadaway and President, Jane Burwell.



Back row: Beth Foster, Hatsene Powell, Gayla Rackley, Norma Glover, Alberta Donica, Earlynn Cartwright, Gayle McGoodwin, Loretta Shearer, Lucille Butler, Alma Ragan. Front row: Betty Baldwin, Evelyn Dellinger, Camilla Dellinger, Doris Ellis, Eurith Erwin, Jane Burwell, Coleen Lawrence, Mary Jo Wilhite, Miss Treadaway.

B.S.U. . . .

Very active on the Southeastern campus is the Baptist Student Union. Daily vespers, revival services, and parties are among their activities.



President Waurane Foster has business meeting with Jane Burwell and W McFatridge.

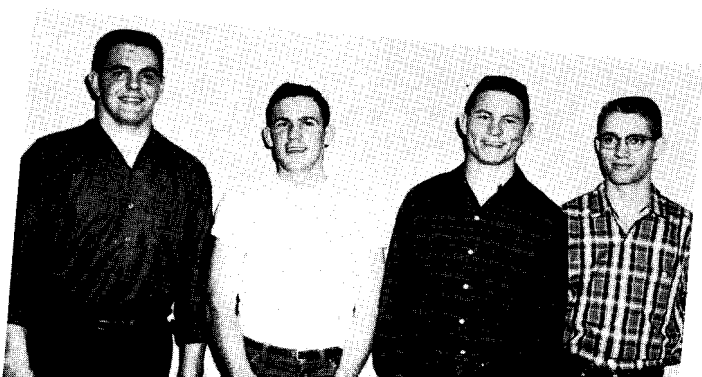

WESLEY FOUNDATION

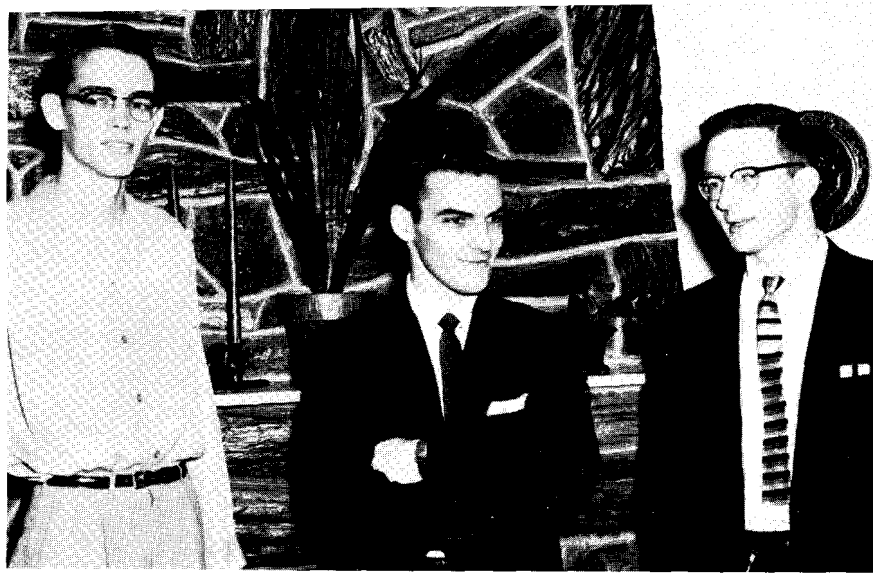

Charles Herndon, President Ronnie Allison, and Dan Batchelor in business discussion.

Wesley Foundation is the collegiate group of the Methodist Church on the Southeastern campus. Weekly Fireside chats give students a chance for stimulating discussion.

Back row: Ronnie Allison, Dan Batchelor, Charles Hearndon, James Harris, Mr. Ward. Front row: Phyllis Stafford, Joann Thompson, Gwendolyn Querdihitty, Margaret Killian, LoËtta Bates.



NEWMAN CLUB . . .

Newman Club is the Catholic effort to aid students in rounding out their education. This organization hopes to stimulate a deeper Christian faith and offer social life for students with no other campus affiliations.



Newman Club officers Mary Esther Soliz, Horman Villarreal, and Andy Boulware.



Back row: Arlen Neal, Hornnan Villarreal, Bob Cunningham, Raymond Moses. Front row: Edward Gordon, Mary Esther Soliz, Marie Driver, Andy Boulware.

BOULE . . .

The purpose of Boule is to offer an opportunity to students to work together promoting the spirit of Southeastern. Boule is a local secret order organized about 1924.



Mr. Ausley, Joye Evans, Jan Owen, meet with President Joe Morrow.



SOUTHEASTERN READING COUNCIL . . .



The Southeastern Reading Council is made up of teachers and of persons interested in improving reading instruction.

Officers of Reading Council meet with Dr. Trammell to discuss new materials of reading instruction. In the picture are Velma Moore, Hazel Haraway, Lois Ellison, and Dr. Trammell.



M.E.N.C. .

The collegiate division of wide organization, the Music Teacher's National Conference, provides understanding and efficient leadership for members of the music teaching profession.



President Patsy Penn confers with other officers Frank Rickard and Earlynn Cartwright

M.E.N.C. members congratulate Lois Marshall on her January concert.



LATIN CLUB . . .

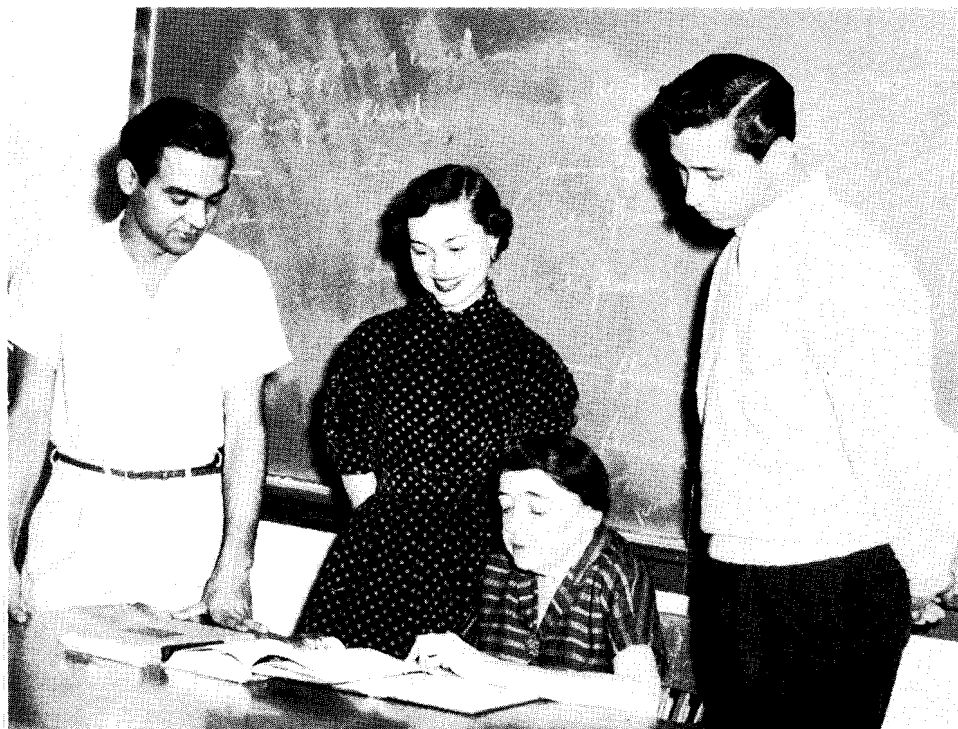

The purposes of the Societas Latina are to foster a greater interest in humaniti and in Latin at Southeastern. Organized 1921, it is one of the oldest clubs on th campus.

Officers Reeys Falcon, Laura Corder, and Terry Gattis confer with Sponsor Miss Work.



COLLEGE PLAYERS . . .



A scene from the Southeastern production of *John Loves Mary*.



Members of Alpha Psi Omega, national dramatic fraternity.



College Players is a campus organization made up of students interested in Speech and dramatic activities.

ART CLUB . . .



Mary Redwine, Eugene McKinzie, Miss Baker, Theodore Moors, Bascom Melson, Kay Stewart, Lynne Smith.



The Art Club is composed of Art majors and minors interested in art appreciation. Usually, one trip is made each year to a nearby art center.





Junior Debaters Pool and Batchelor with coach Ruth Hatchett and the trophy they won at Baylor University.



Southeastern State College has an enviable reputation in the field of debate and has developed debaters who have achieved national acclaim. T. A. Houston, retired debate coach, established the Savage Forensic which has brought students and coaches to the campus from practically every state in the union.



Sam Pool, Dan Batchelor, Buddy Whiteman, Mary Esther Soliz, Delbert Brock, Eugene Slaughter, Miss Hatchett, and Mack Bedwell.

THE S.S.C. BAND . . .



During the fall the Southeastern band is a marching band and during the spring semester a concert band. Dr. H. H. Rye is director.

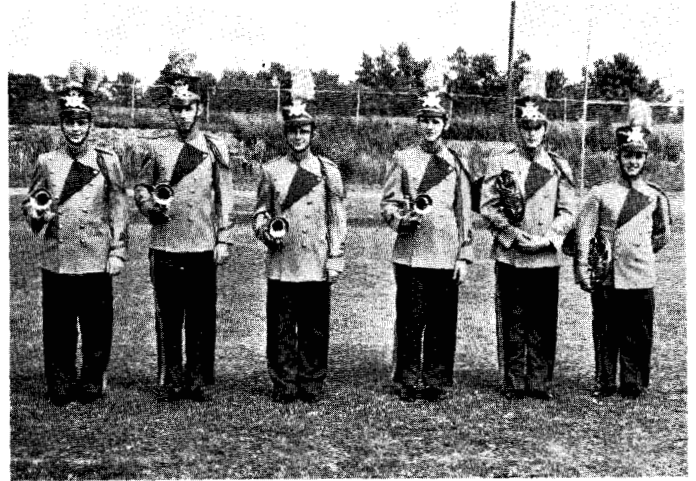
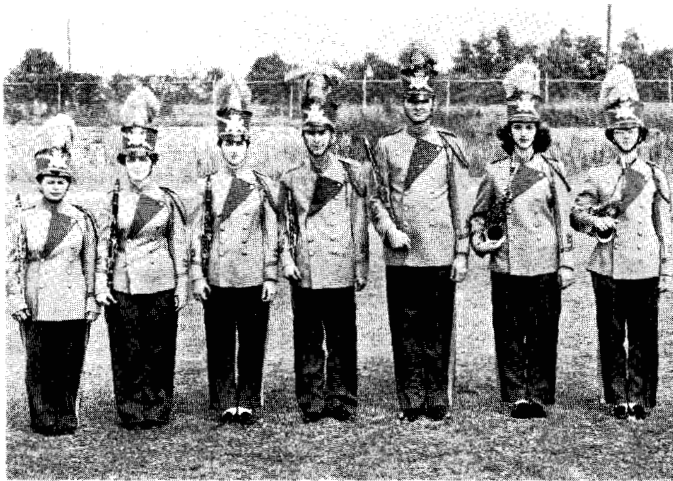

AND CHEERLEADERS . . .



SAVAGETTES . . .



Members of Savagettes

Savagettes is the girls' pep club organized during the summer of 1952. The purpose of this club is to promote sportsmanship, spirit and friendship among the students at Southeastern.



Lynn Dwight, President Jane Pardue, Miss Treadaway, and Chris Kitchens.



F.T.A. . . .



Waurane Foster, Madge Fort, President Norma Case, and Sponsor Dr. Nagle at F.T.A. business meeting.



Milam King and Waurane Foster, Mr. and Miss Teacher



Students who are definitely preparing to enter the teaching profession compose the membership of Future Teachers of America. This is the pre-service professional organization sponsored by O.E.A. and N.E.A. Its purpose is to further the participation of the student in his professional groups.

MAGIC PENTAGON. . .

Students of Southeastern who are interested in great scientists and mathematicians and the problems confronting the teacher in these fields form the membership of Magic Pentagon. At the meetings papers are read, talks given, and ideas discussed.

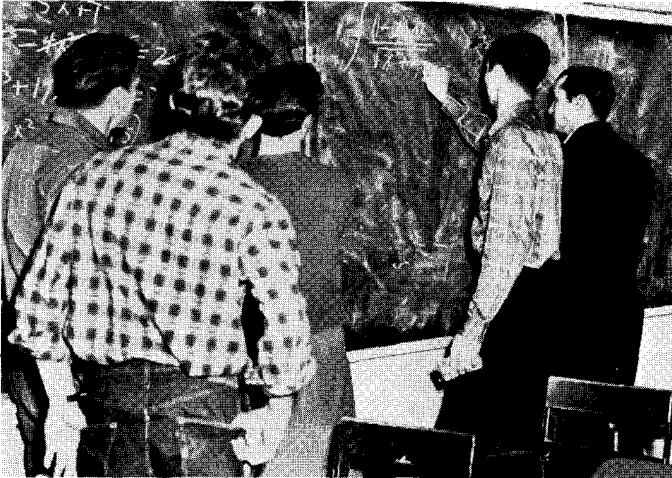

Mr. Harkey explains a problem to officers Lynn Dwight, Jean Corder, President Waurane Foster, and Leverett Golden.

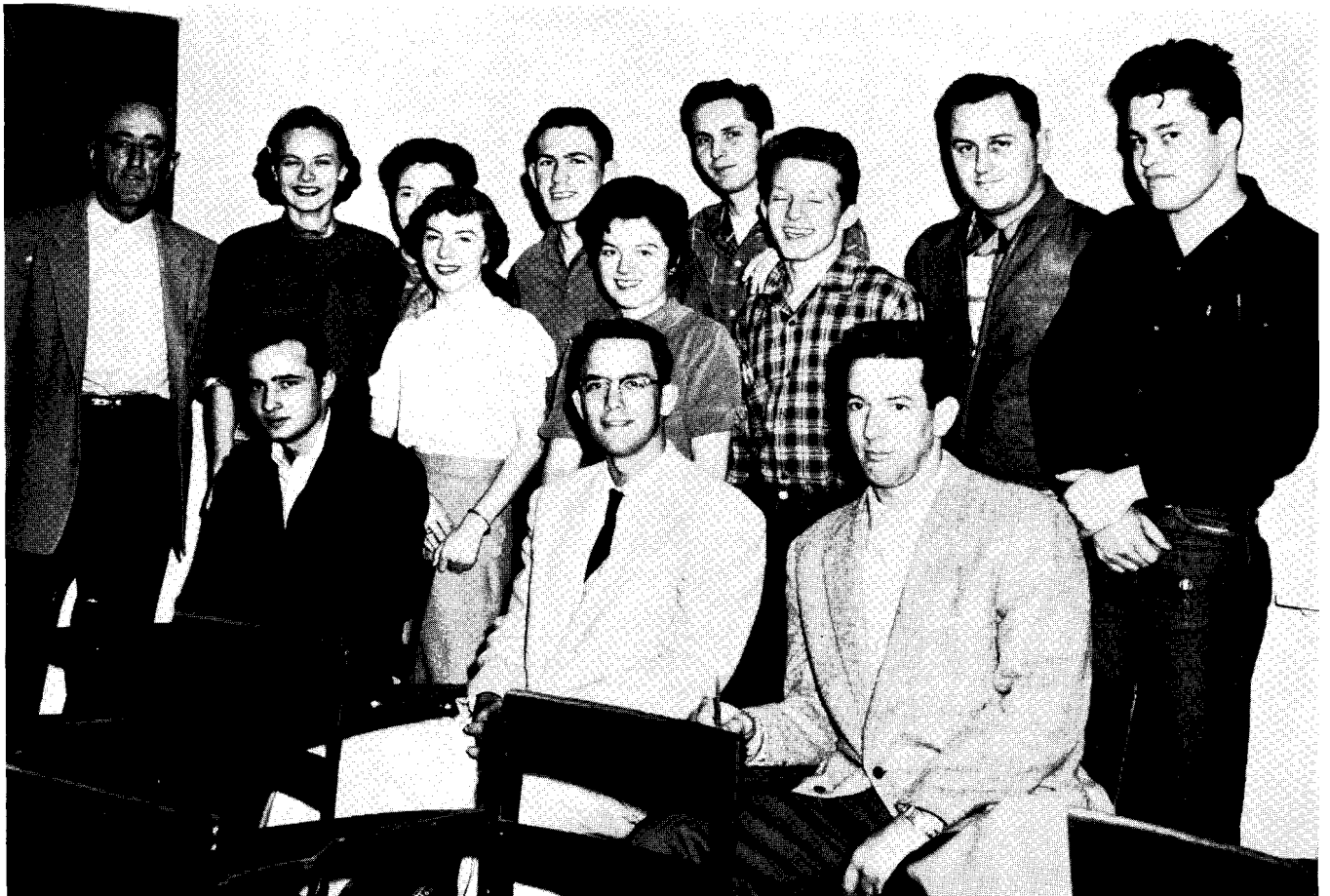

Standing: Mr. Harkey, Lynn Dwight, Jean Corder, Waurane Foster, Doyle Bostic, Pat Troutman, Leverett Golden, Doug Daniels, Josh Watson, and Jerry Portman. Seated: Sam

DISC JOCKEY. . . AND SQUARE DANCING . . .

Disc Jockey Club, a social dance organization, promotes wholesome recreation and fun on the campus,



Organized by an interested group of square dancers in 1952, this club exists for those who like a good old-fashioned hoe down.

STUDENT SENATE . . .

President MILAM KING
Vice President DOYLE BOSTIC
Secretary NORMA CASE
Faculty Sponsors DEAN KRATTIGER
 MISS TREADAWAY
 MISS MONTGOMERY
Senior Senators ROXIE DOYLE
 WYDEMAN SANDERS
Junior Senators DAN BATCHELOR
 LETHA FLY
Sophomore Senators ALMA RAGAN
 GARRY LANDRETH
Freshman Senators RIP DANIELSON
 SHARON REYNOLDS

FIRST SEMESTER SENATORS

Seniors JOE MORROW
 ROXIE DOYLE
Juniors LETHA FLY
 ELMER BROWN
Sophomores GARRY LANDRETH
 EARLYNN CARTWRIGHT
Freshmen JUNE DAVIS
 TOM VICKERS



Milam King, Mr. Krattiger, Doyle Bostic, Miss Treadaway, Norma Case, Miss Montgomery.



PRESIDENTS CLUB . . .



Southeastern State College Presidents Club

- 100 PER CENT CLUB -

The Presidents Club introduced the idea of having every club on the campus strive to have each member purchase a yearbook. Below are listed all organizations who are 100 per centers.

PI KAPPA SIGMA

SIGMA TAU GAMMA

FUTURE TEACHERS OF AMERICA

NEWMAN CLUB

STUDENT SENATE

PRESIDENTS CLUB

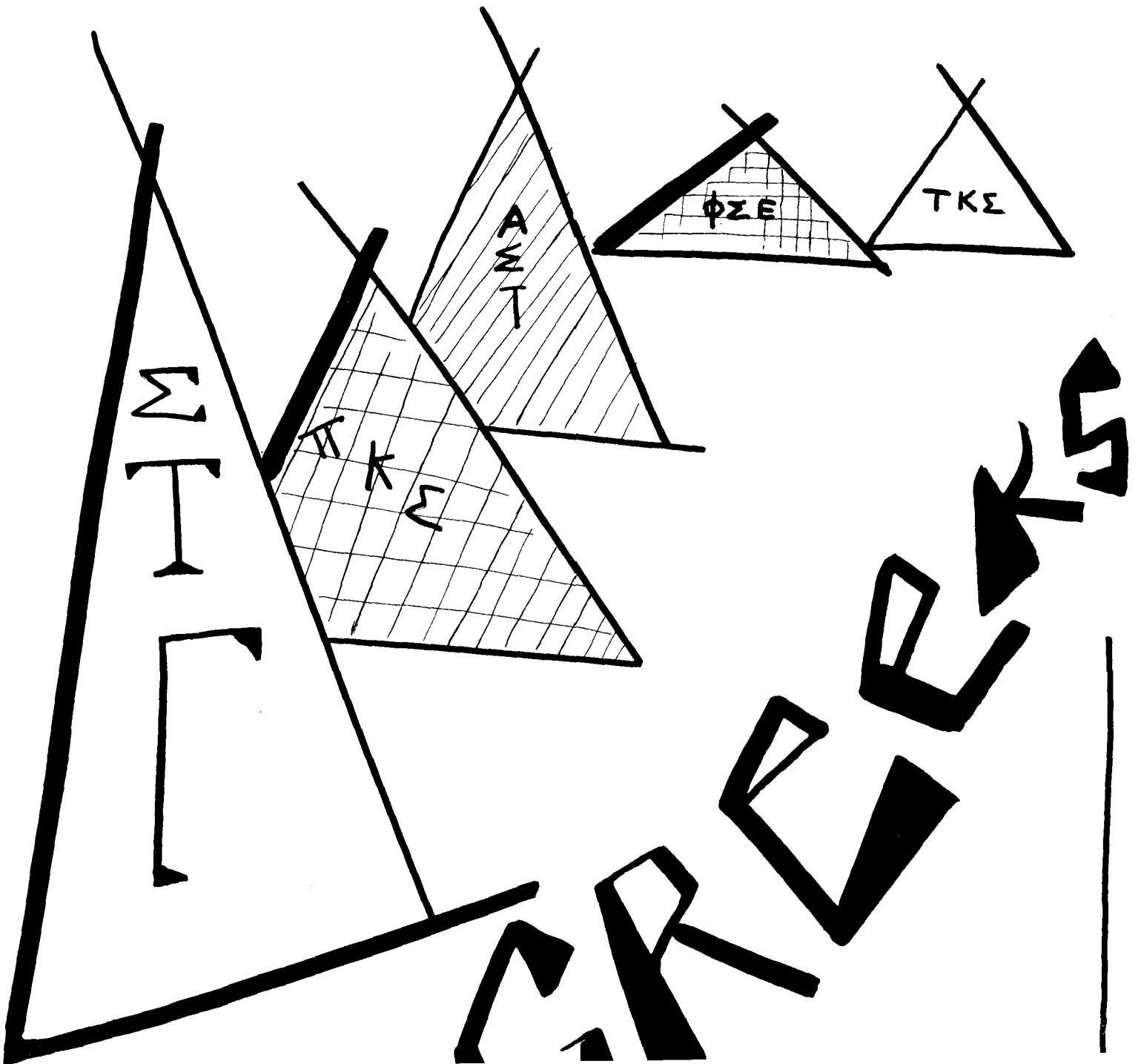
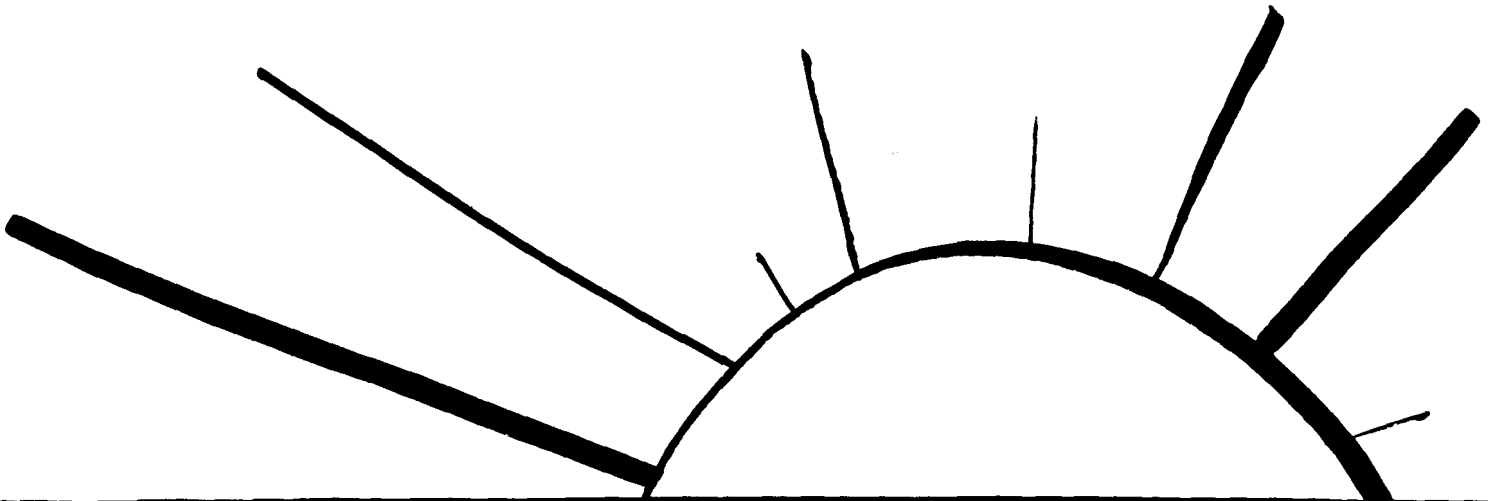



Alpha Sigs having quite a time at their rush party the first semester.

R
H
O
C
H
A
P
T
E
R



SHIRLEY STENHOUSE
President



SANDRA MOBLEY
Vice President



SUSAN VAN DYKE
Treasurer



ANN WATKINS



RUTHIE WINTERS



BETTY AHBOAH



SUE HOUSTON ANDERSON



JOAN HOUK BOSTON



ANNIE ASTON



RITA ESPINOZA



SUE ROSE GRIFFITH



GAIL GOODMAN HOOPER

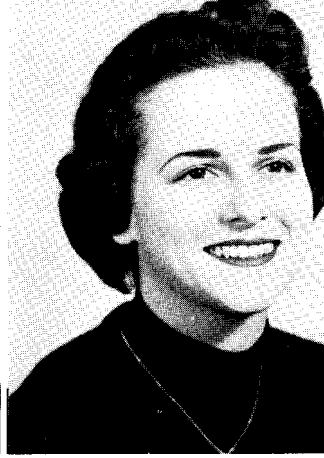

JO ANN HUTTON



JOHNETTE LAWRENCE



JEAN LITTLE



KAY MILLER



MAXINE STATON PER



PI KAPPA SIGMA . . .



Miss Treadaway serving Dean Coonrod at the Pi Kap Christmas formal.

K A P P A C H A P T E R



MADGE FORT
President



BETH FOSTER
Vice President



FRAN HARTNESS
Treasurer

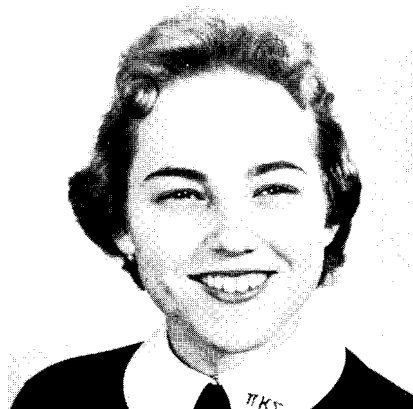



PEGGY THOMAS BEARDEN

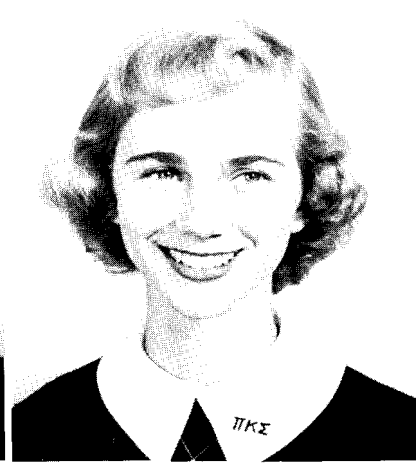

EARLYNN CARTWRIGHT



NORMA CASE

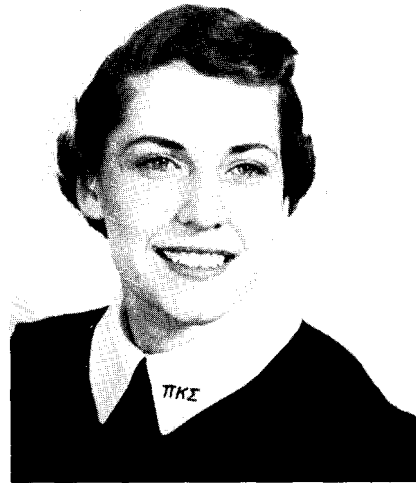

JUANITA RAGAN CROWLEY



ALBERTA DONICA

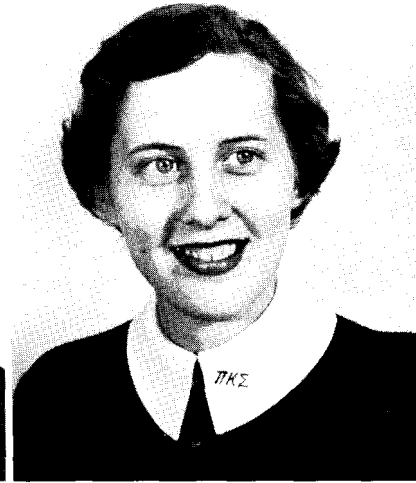

JOYE EVANS



WAURANE FOSTER



LOU CASTLEBERRY KING



ANN RICHARDSON MARSHALL



WANDA McNEELY



ALMA RAGAN





BOWERY BALL

E T C H A P T E R

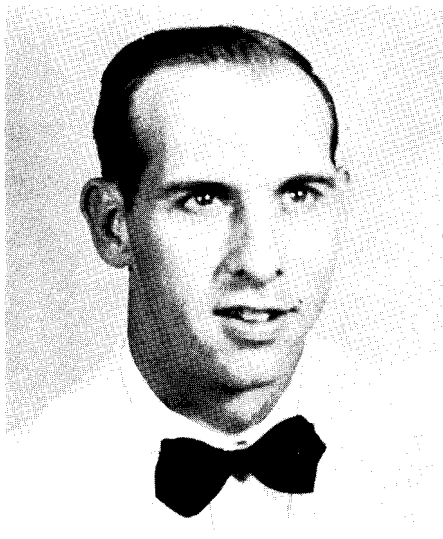

"JIGGS" McVAY
President

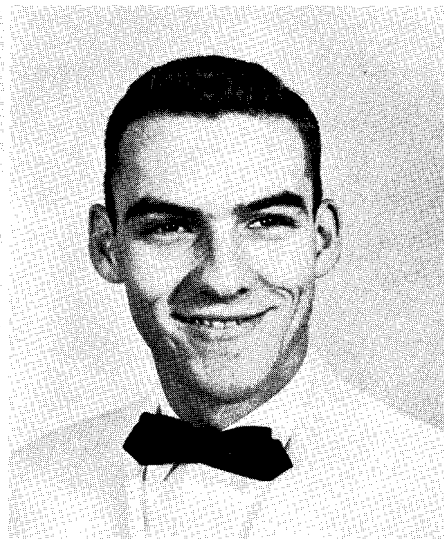

RONNIE ALLISON
Vice President

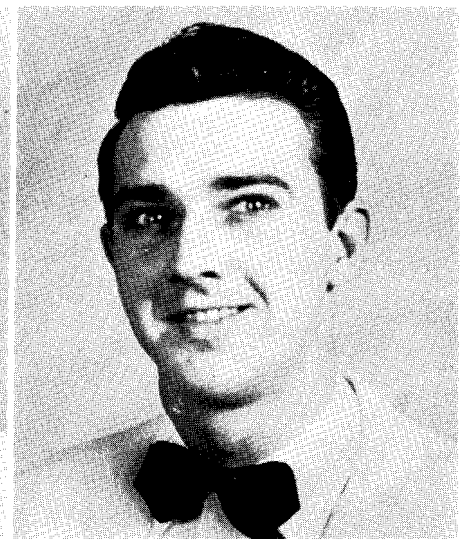

L'ROY CAMPBELL
Treasurer

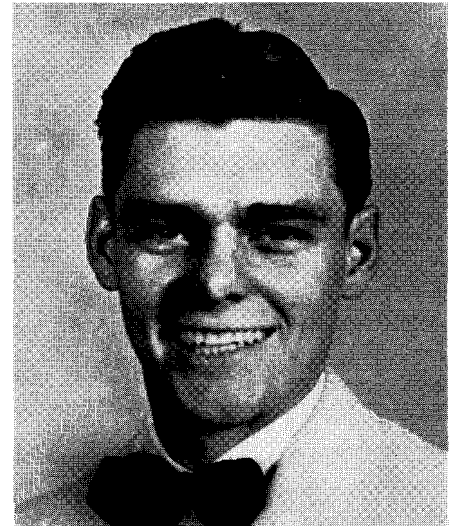
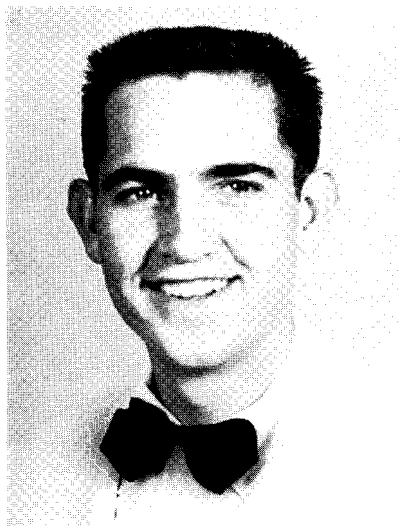



DON BANKSTON

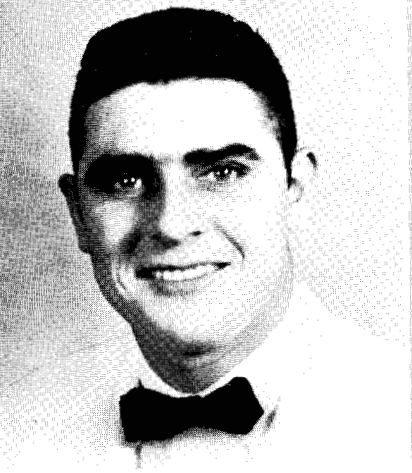

CHESTER BLEWITT



CECIL COWLING

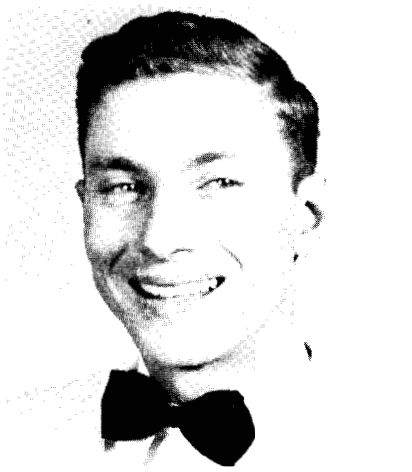

VELTON DAVIS



ROBERT FAVORS



FRANK FIETZ



BILL GIBSON

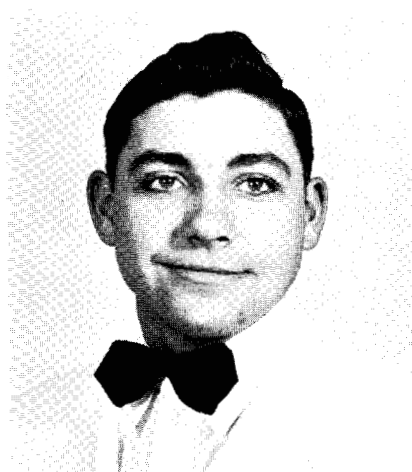

GENE JONES

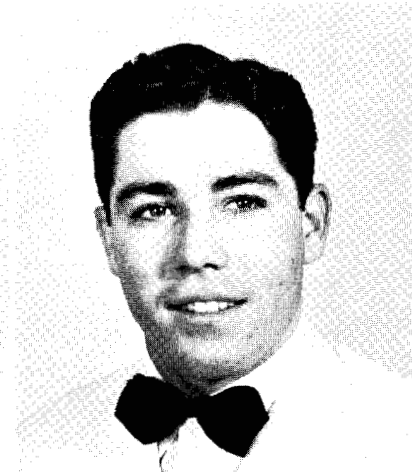

DOUGLAS LOVE



BEN MURRAY



ALLAN OSBORNE

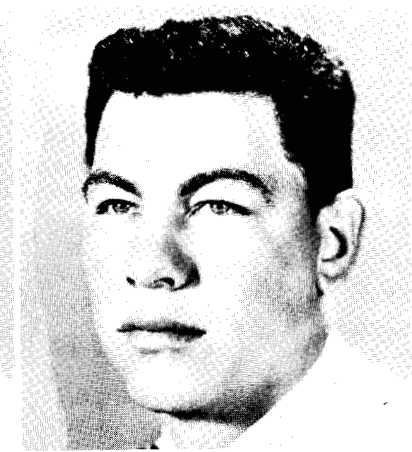
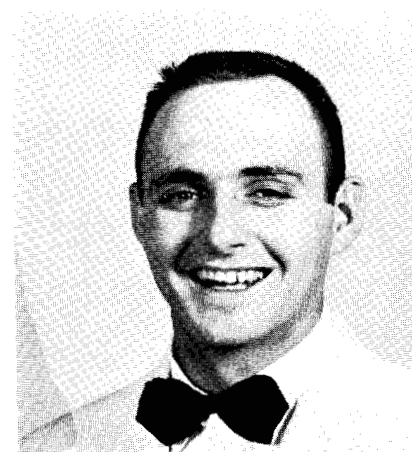



The Sigma Taus whoop-it-up at their annual Frontier dance.

M
U
C
H
A
P
T
E
R
1



JIM AMERSON
President



BUD BAHNER
Vice President

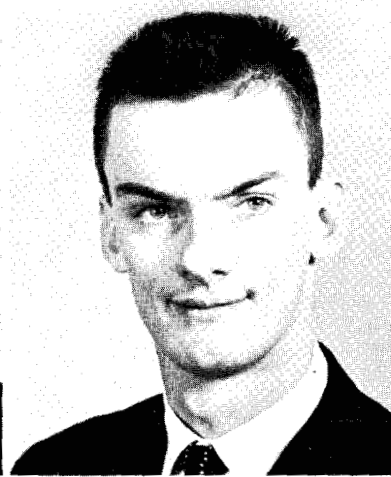

DAN NUTTER
Treasurer

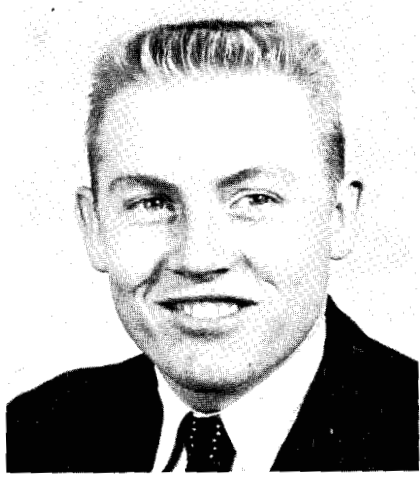

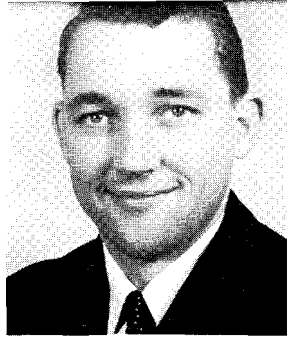

BILL BLAKEMORE



NOEL CROWLEY



KELWYN ELLIS



ROBERT GA



BILL GIBBINS



EDWARD GORDON

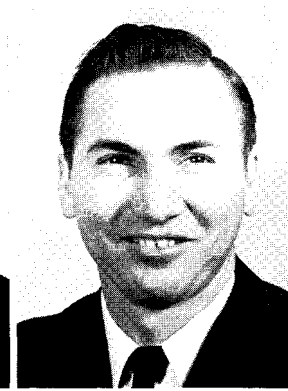

WAYNE HAMPTON

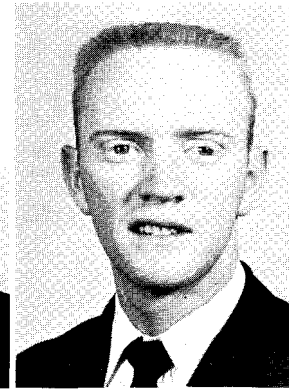

JOE HUGHSTON



JAMES JOHNSON



ROY KEEL

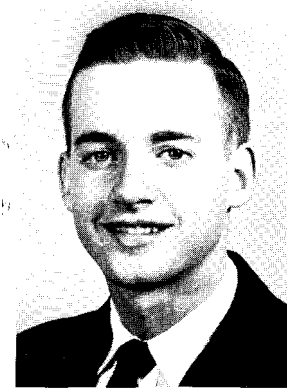

GARRY LANDRETH

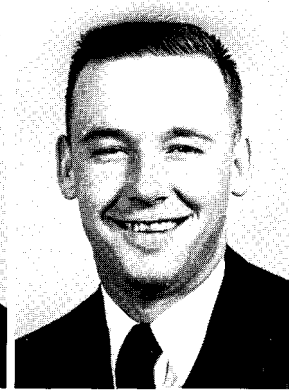

LARRY LANDRETH

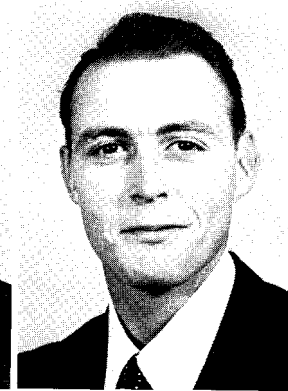

DON MARTIN

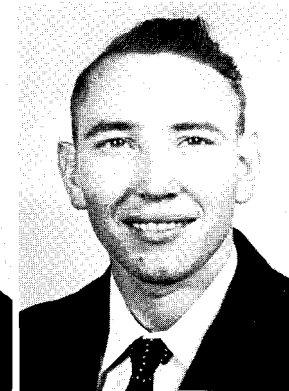

GEORGE MCCREARY

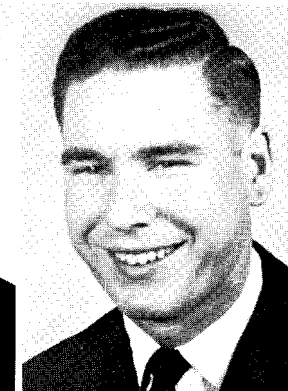

BOB MOORE



RENE MOR

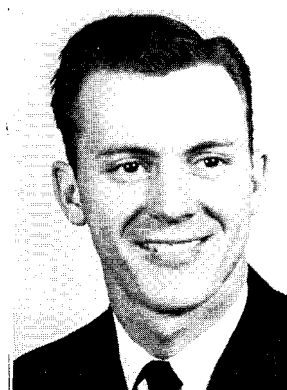

GUY PIERCE

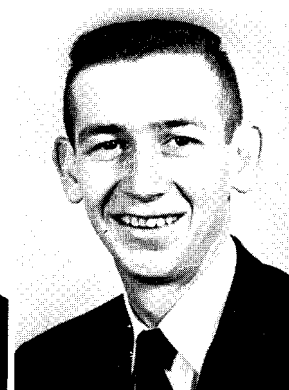

HARVIS RHODEN

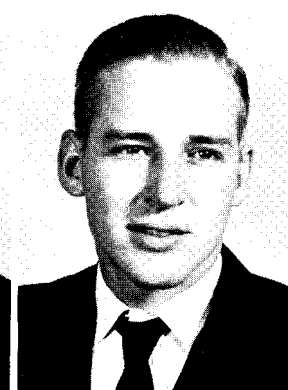

JERRY ROBERSON

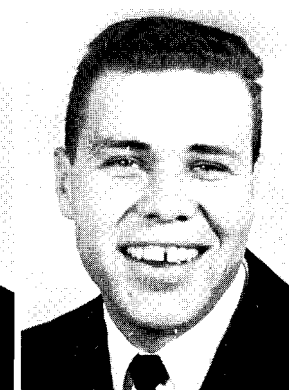

BILL STARR SMITH



HORMAN VILLARREAL



PAUL W

TAU KAPPA EPSILON . . .



TEKE president Al Riley, TEKE Dream Girl Jo Ann Hutton, and Dean of Students John Krattiger stand behind Dean Coonrod and his piano at the Christmas party.

B
E
T
G A
A M
C O L O N Y
M A
M A
Y



The officers of the newest social fraternity on the campus are standing, left to right: Gary Hooper, Secretary; Al Riley, President; Lynn Holman, Pledgemaster, Dean Coonrod, Chairman. Seated: Pete Byrd, Treasurer; Bob Bearden, Vice President; John Griffith, Historian and Elmer Brown, Sergeant-at-Arms.



TEKE MEMBERS ARE, standing, left to right: Bud Chamberlain, John Kelly, Andy Boulware, Clinton Fry, Cooper Dillion, Joe Hollingsworth, Chad Morrison, Ralph Covington, Joel Odom, Clyde McCreary, Mack Bedwell and Bill Phillips. Seated: Steve Douglas, Charles Herndon, Franklin Gann, W. D. Largin, Dean Wayne La Fevers, Bob Cook, Pat Buckley, Jerry Maupin, Ken Goach and Don Turner.

The TEKE combo, made up of John Griffith, Dean Coonrod and Ken Goach provided entertainment for Governor Gary and other state officials when they visited the campus for various activities.





Bud and Wanda at the Sigma Tau Christmas Dance.



Pi Kaps enjoying themselves at their first semester rush party.



Phi Sigs just a-sippin'



Are you lost, "Jiggs?"



Phi Sigs at the Bowery Ball





SPOTLIGHT



Best Always
Loren Jones

The Yearbook Queen was selected by Perry Como, a nationally-known radio and television star. The difficult decision was made from photographs of ten lovely non-

PERRY COMO
Radio and Television
Star



JUDY McVEIGH

1
9
5
6
S
A
V
A
Q
U
E
E
N
G
N



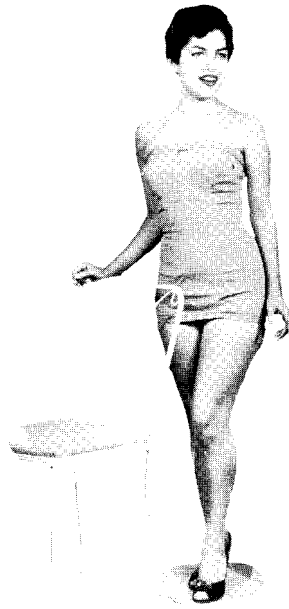

YOLANDA ALVAREZ

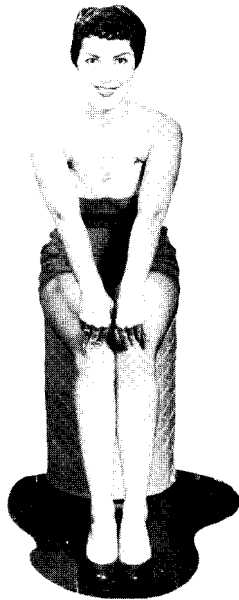

TAWANA CLARK CHANDLER



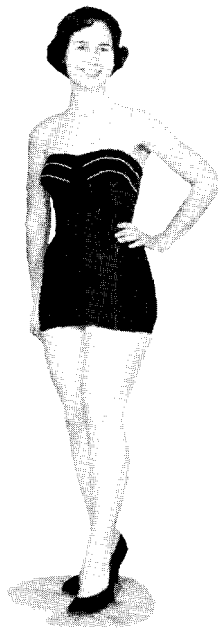

PATSY FOX



SHIRLEY GETER

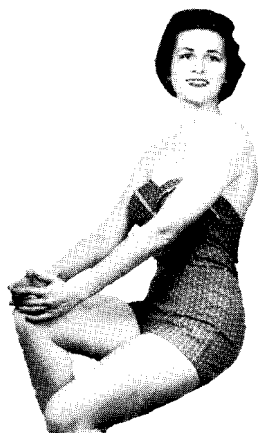

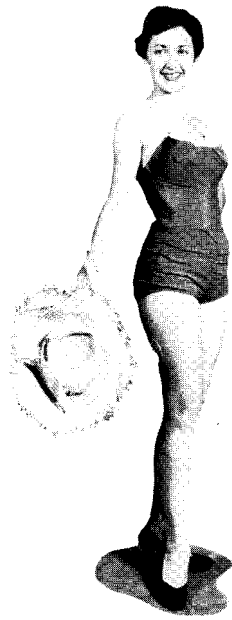

WANDA McNEELY



FRANCES SMITH

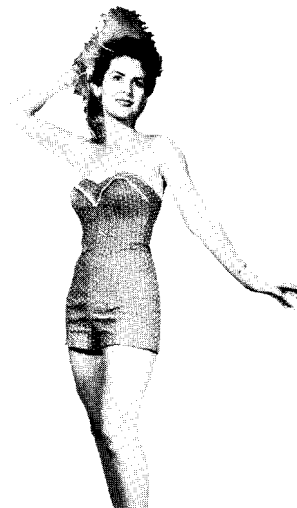

JOYCE WRIGHT



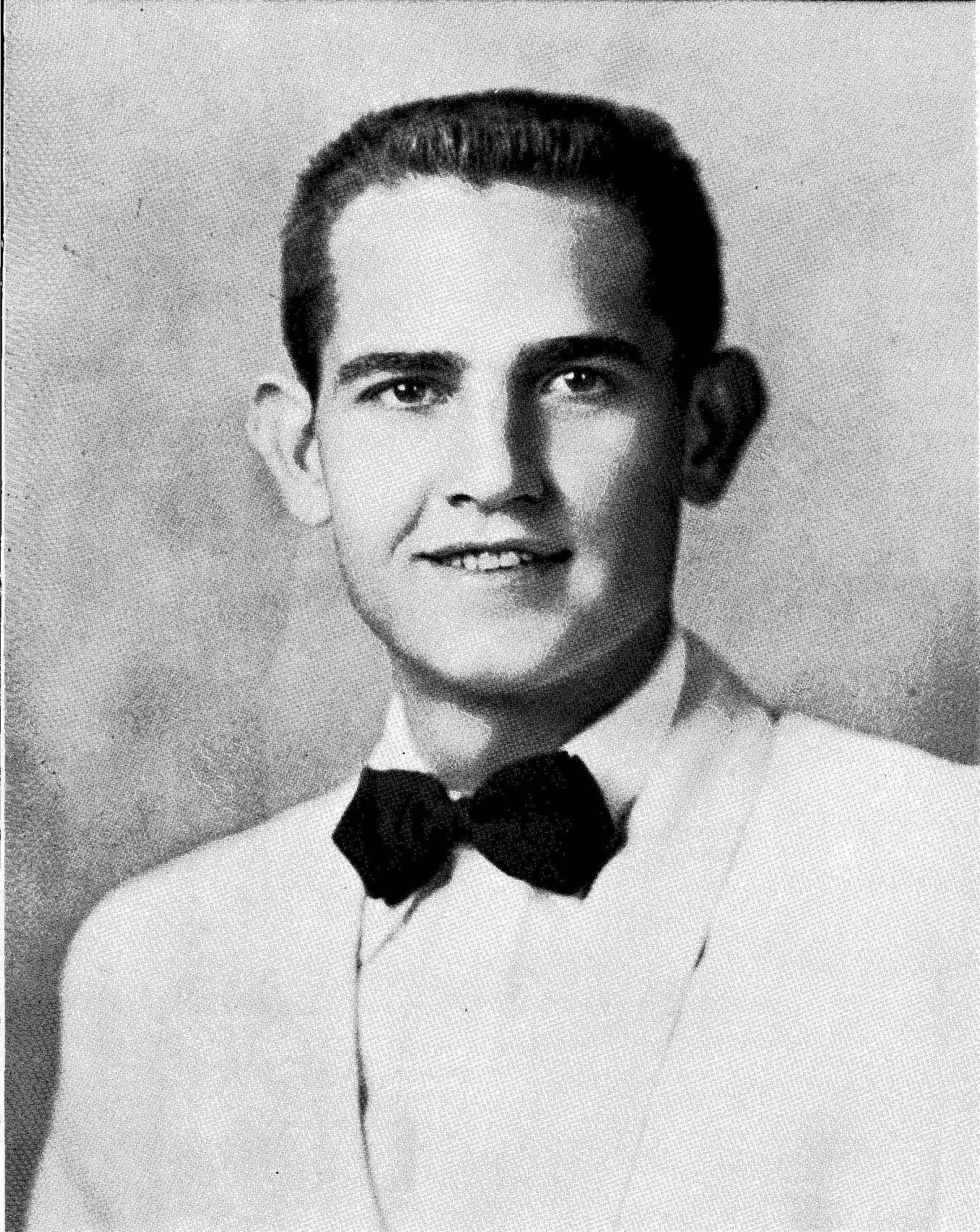

HOWARD RAINWATER

ALPHA SIG BEAU..,



SHIRLEY GETER

BASKETBALL OI JEEN

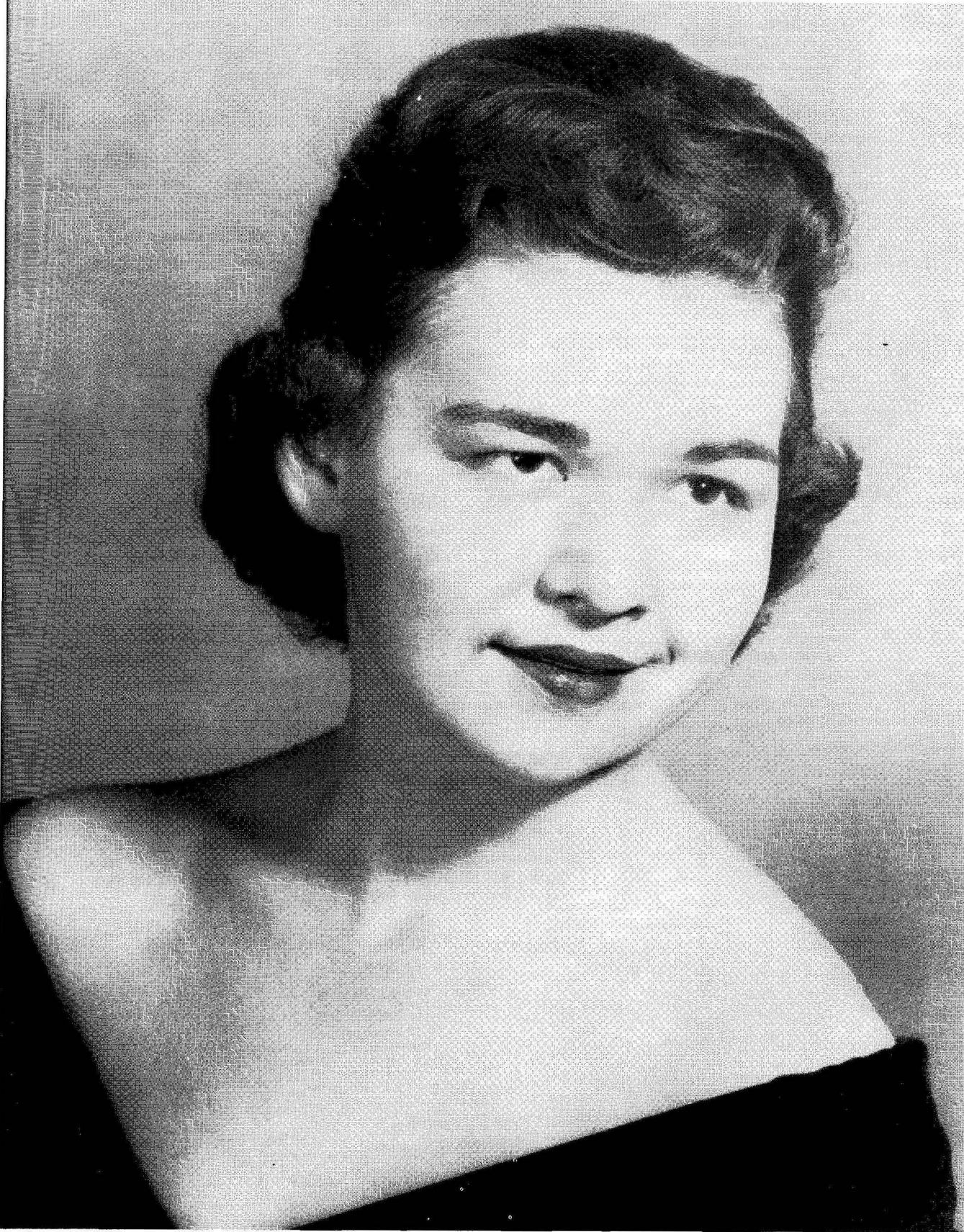

NORMA CASE

BLUE KEY FAVORITE

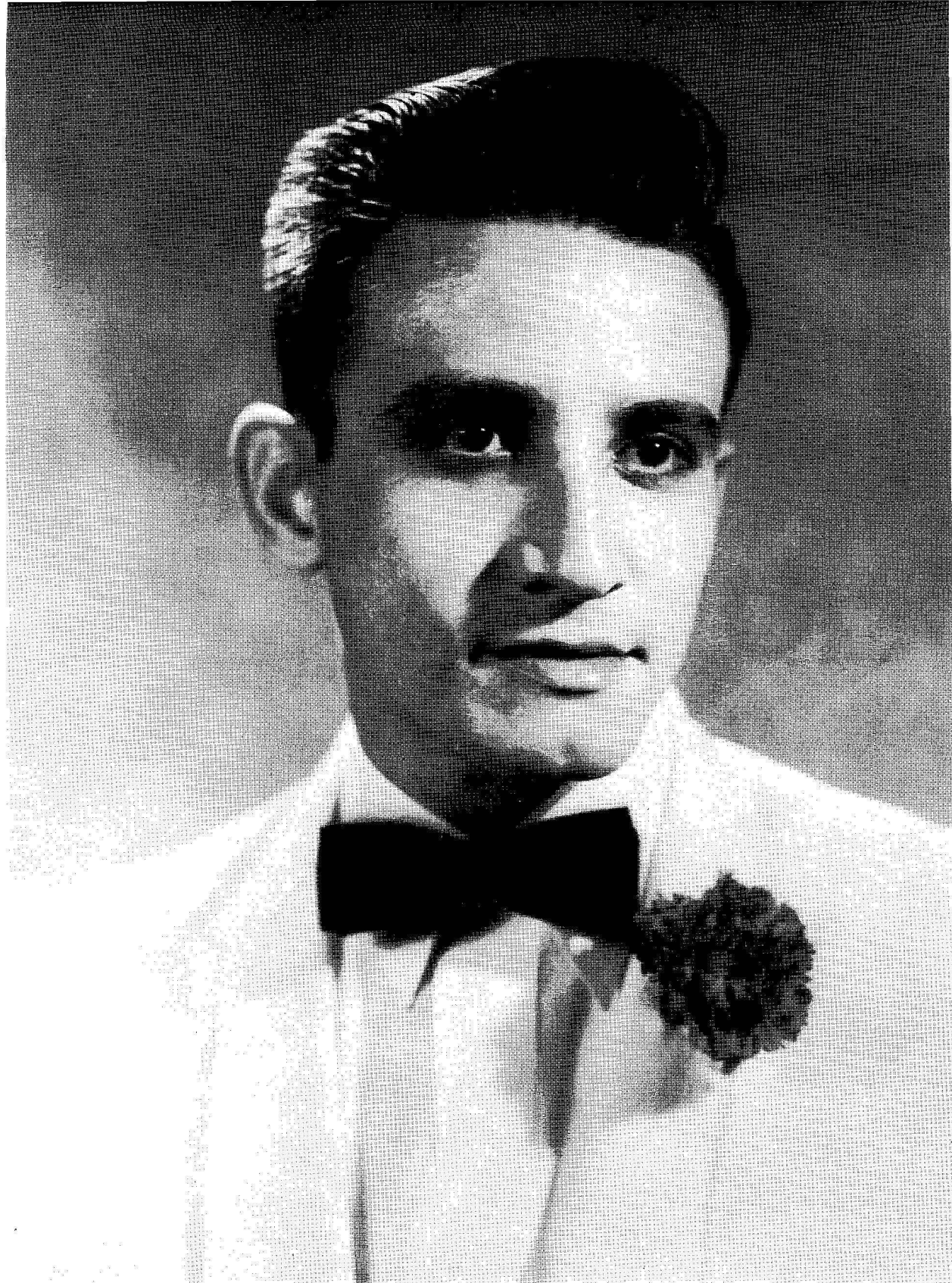

HORMAN VILLARREAL

CARDINAL KEY FAVORITE



LOXLA COCKRELL



WANDA McNEELY

FOOTBALL QUEEN

A
T
T
E
N
D
A
N
T
S



MARTHA DOBSON

TO THE

FRANCES SMITH



Q
U
E
E
N



PHYLLIS STAFFORD

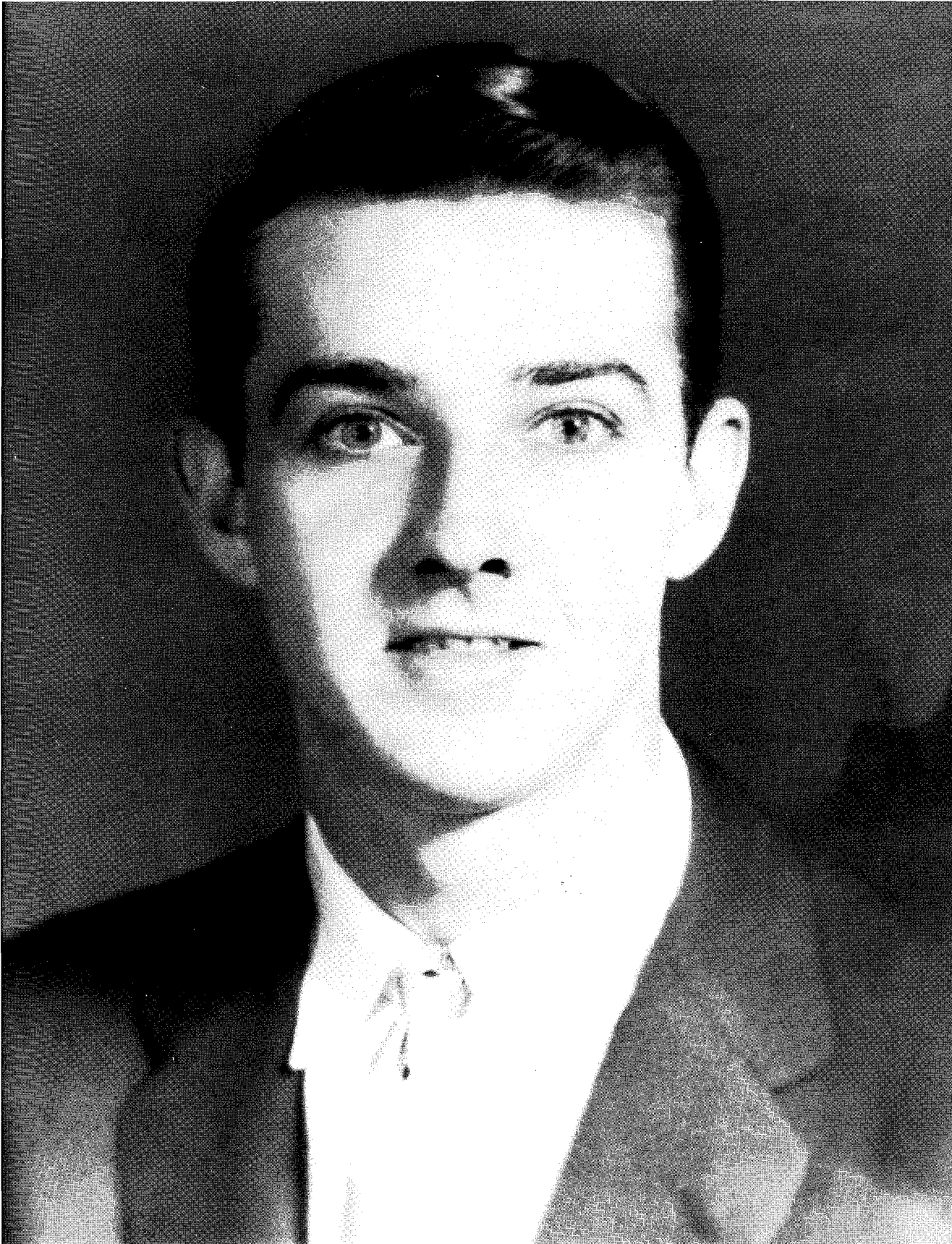

L'ROY CAMPBELL

DHI SIG "MAN OF THE YEAR"

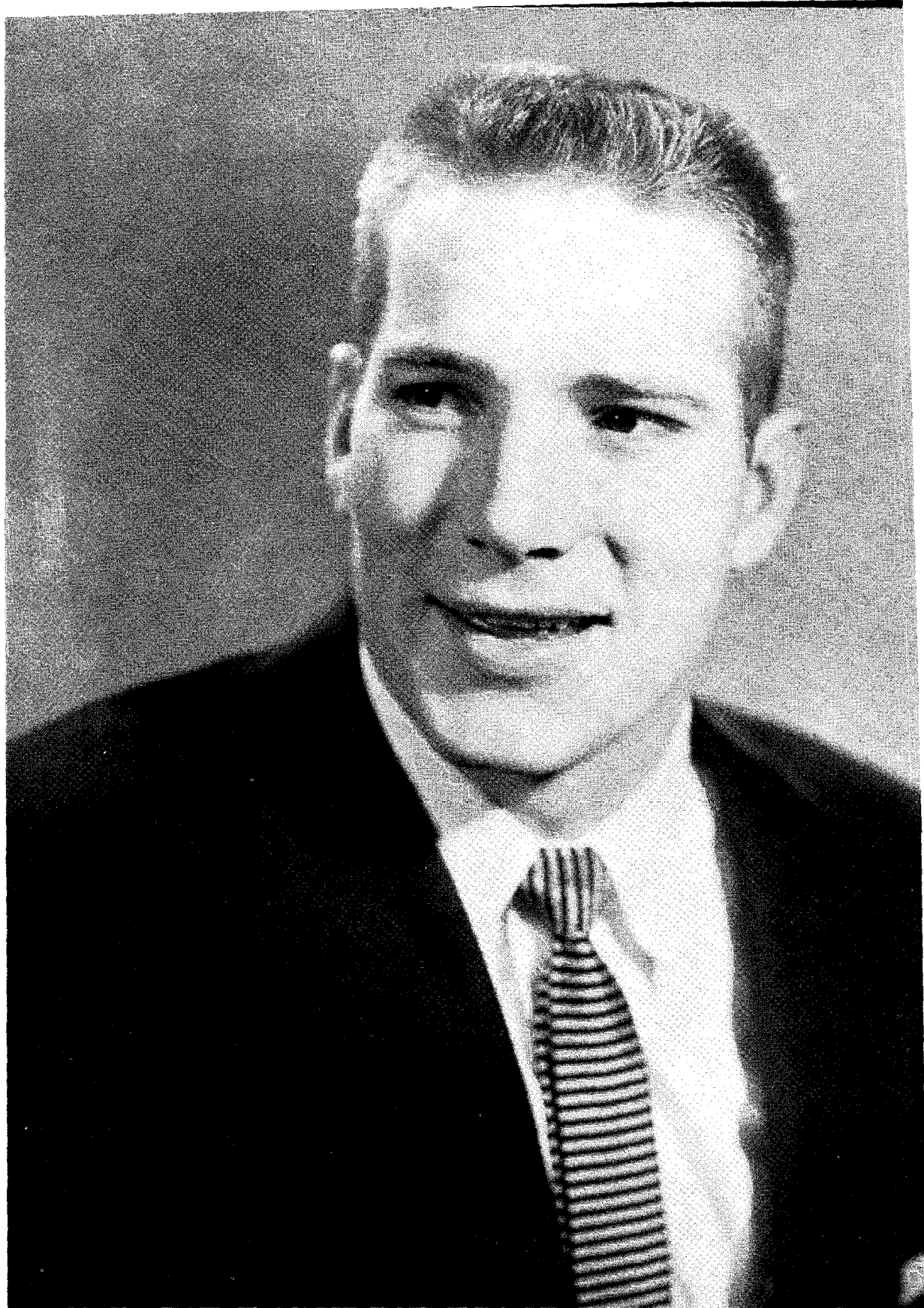

BUD BAHNER



MADGE FORT

ROSE OF SIGMA TAU

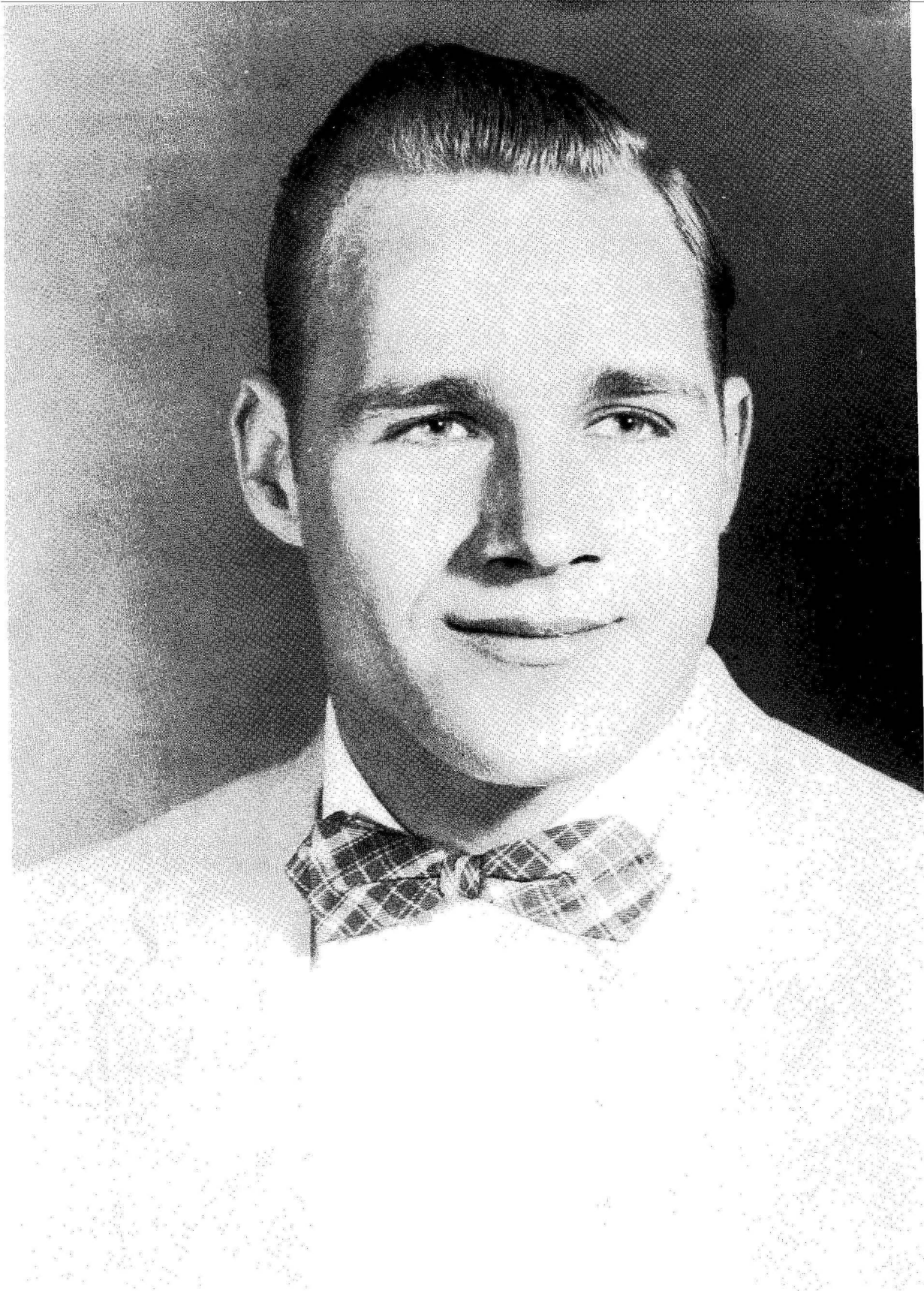

STEVE PASKORZ



JO ANN HUTTON

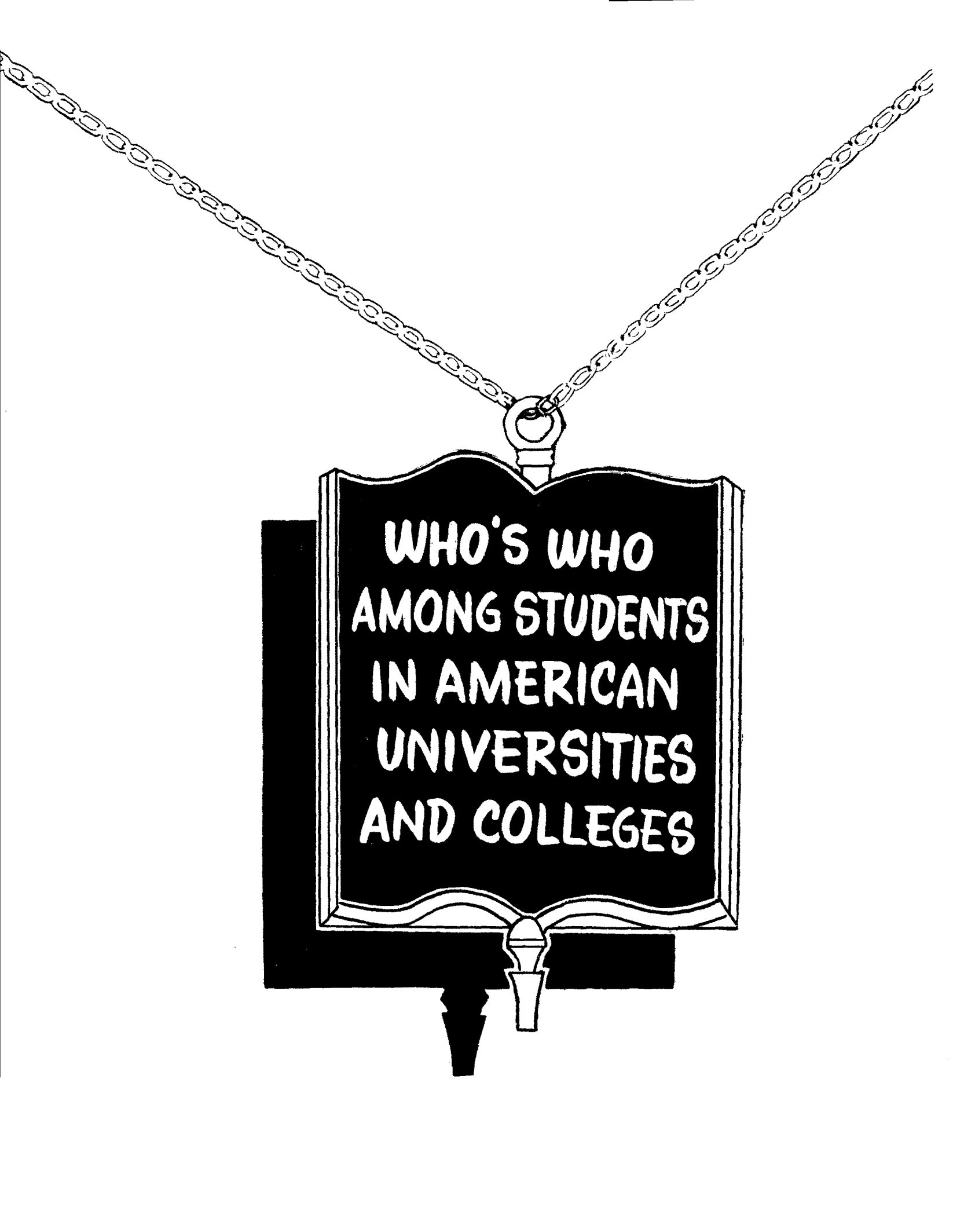

**WHO'S WHO
AMONG STUDENTS
IN AMERICAN
UNIVERSITIES
AND COLLEGES**

NORVIN ALLEN will be remembered principally as one of Southeastern's most talented drama students. He has made an important contribution to the college through his stage appearances, radio programs, and other speech and drama activities.

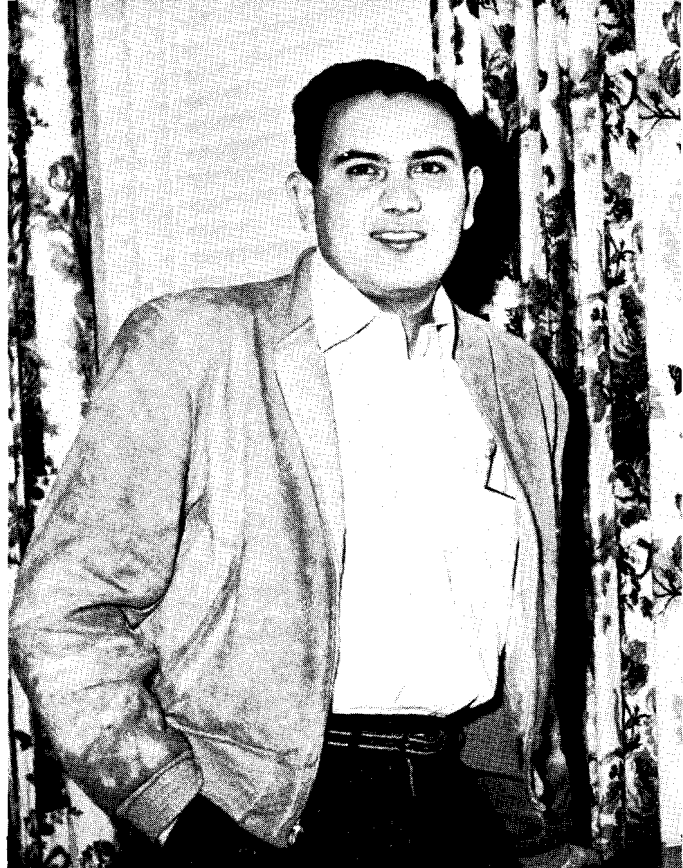

JIM AMERSON has been a leader in his fraternity, on the yearbook staff, and in practically all worthwhile campus activities. When his fellow students want a job well done, they are likely to call on Jim.



ANNIE ASTON'S musical talent and personality have contributed to many campus programs. Her portrayal of "Amahl"



BUD BAHNER is best known for his athletic achievements. E he has also been a leader in Blue Key and other groups.

W
H
C

W
H

W
H
O,
S
W
H
O



NORMA CASE has worked loyally for Southeastern in the student senate, in her sorority, as Cardinal Key president, and in other worthwhile groups. Blue Key chose her this year as favorite.

BETTY CROSSLAND, English major, has managed to participate in many important organizations, to serve her dorm as president, and to keep up an impressive academic record. She has also been Mrs. Meadows' "right hand man."



ROXIE DOYLE has been a valuable worker in the senate, in her church, and in all campus groups with which she is



BILLIE JEAN EASTER was chosen last year for the Eloise K. Robbins award. Her outstanding scholarship and effi-

MADGE FORT has served her sorority as a most capable and resourceful leader. Her unusual talent as a dancer has added interest to many college programs. The Sigma Taus named her 1955-56 Rose.



WAURANE FOSTER was Southeastern's Miss Future Teacher of the year. She has been an officer of BSU, Kappa Delta Pi and other groups, and a valuable member of still others. In spite of extra-curricular activities, her scholarship record has remained consistently high.

W
H
O,
W
H
O



BARBARA GANDY, English major, has done superior work in her field of study and in a responsible campus job. She has also been a loyal member of BSU.



KENNETH GOACH, instrumental music major, commutes from Denison, Texas, but has spent enough time on the campus to make a significant contribution.

W
H
O,
S
W
H
O



JOHN GRIFFITH, editor of *The Southeastern*, is an English major with keen interest in music. One result of these combined interests has been the Cat Column in the campus paper which has a wide and loyal following.

PATSY HARRIS, transfer from Eastern, has interests activities ranging from WRA to Kappa Delta Pi. Patsy superior class work and holds a responsible campus job



FRAN HARTNESS, mid-term graduate, has already started her career as a business education teacher. A consistently good



EMMETT HUDGINS is already teaching and fulfilling predictions of a successful career. At Southeastern his schol

MILAM KING has served the college well as student senate president. He has maintained good scholastic standing along with senate duties and active participation in other groups. He was Southeastern's Mr. Future Teacher of the year.

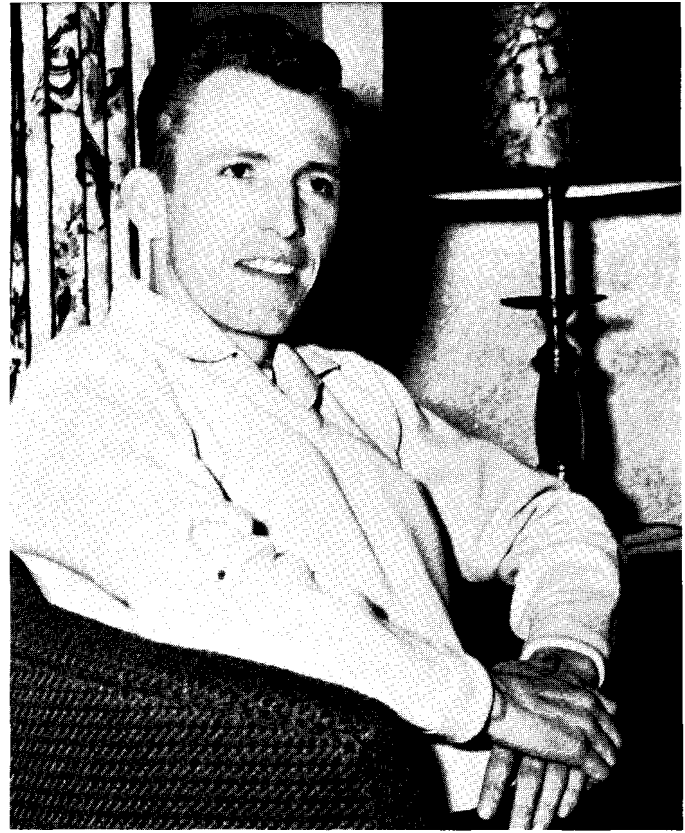
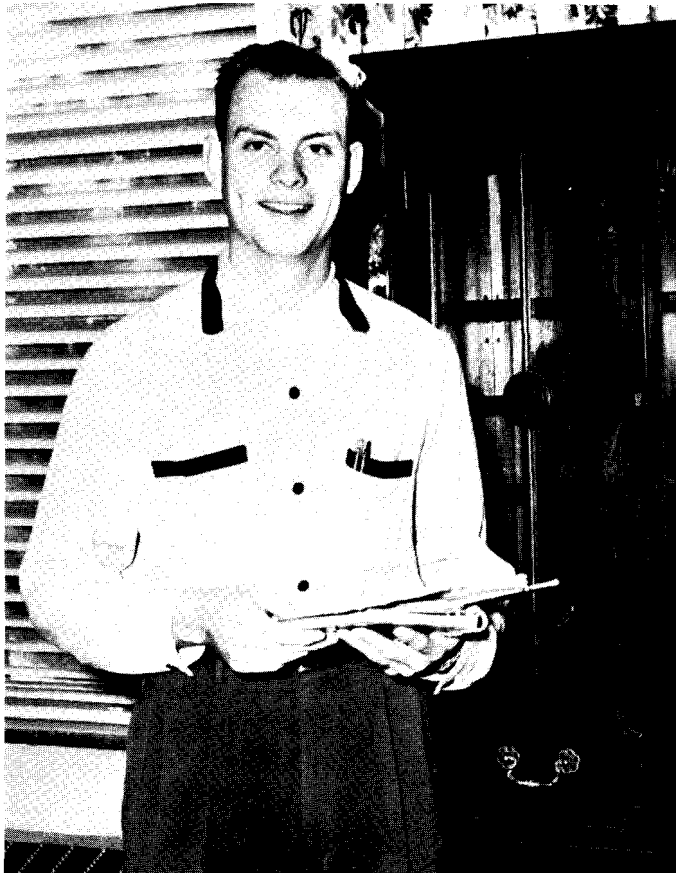

DEAN WAYNE LaFEVERS entered Southeastern late in his college career. But he was soon well known on the campus as Savage editor, Senior president, and as an enthusiastic Southeastern supporter.



DOROTHY McDANIEL held an important job downtown while attending SSC but proved herself a superior student and an excellent practice teacher.



DAN NUTTER, mid-term graduate, contributed to Southeastern through many channels and established himself as a campus leader who could "get things done."

W
H
C
W
H

W
H
O,
S
W
H
O



JAN OWEN divided her college years between OPC and Southeastern and contributed to both all four years. An English major, Jan is expected to make a most successful teacher. Speech and journalism are fields in which she shows promise.

PATSY PENN is one of the college's most talented musicians and as a pianist has won many honors. Her fellow students and teachers predict great success for her in her chosen field.



SPORTS



SAVAGE COACHING STAFF . . .



DAVE STEVEWS
Head Football Coach and Track Coach

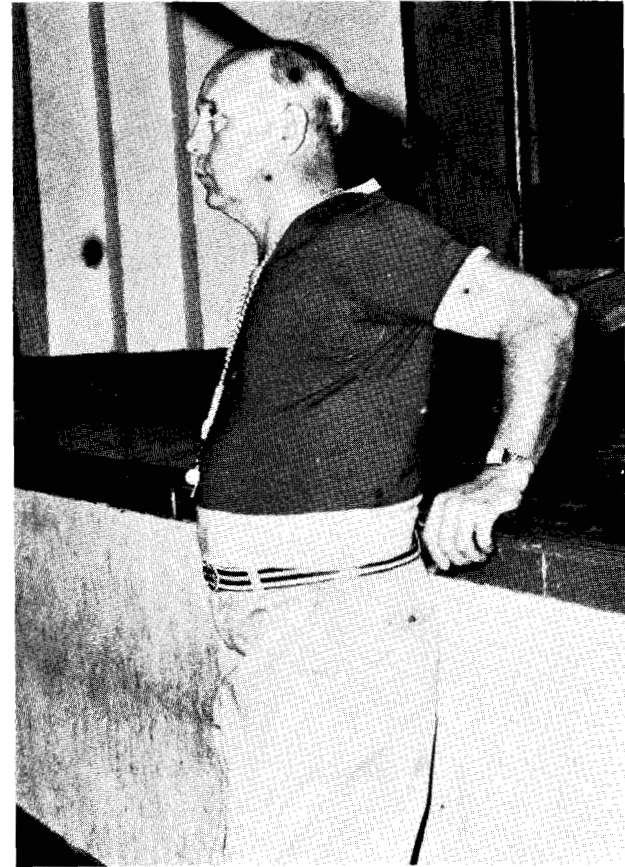

BLOOMER SULLIVAN
Athletic Director, Head Basketball Coach, Baseball Coach

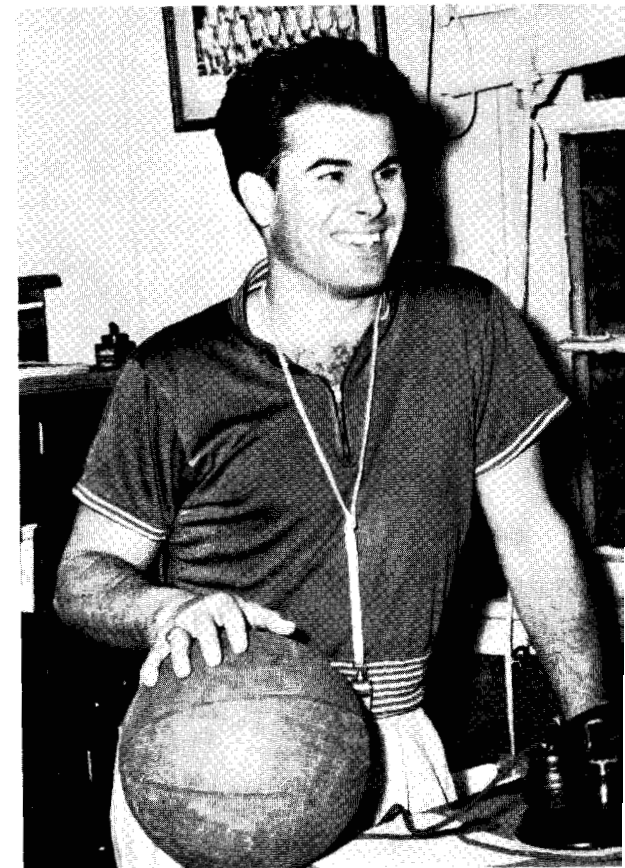

SAVAGE ALL-AMERICANS . .

JAMES SPIVEY

This 6'5" pivotman is known throughout the basketball circles as one of the most outstanding players in the 'small college' ranks. Last year as a sophomore he led the Savages to national prominence in the NAIA tourney at Kansas City, where they were beaten by a great team from East Texas State in the finals. James was chosen as the "Most Valuable Player" in the tourney and was awarded his All-American laurels. At the time of this printing he is once again proving his wares as he leads the Oklahoma Collegiate Conference with a 31 point average. Anyone who meets this shy, unassuming' young man and watches him perform on the maples will readily see that he deserves his All-American distinction.



BUD AAHNER

When the Helms Foundation picked the small college All-American football stars this year it was no surprise when Bud was given a position on the dream team. He was a starter on the Savage team four years and played three different positions, guard, center and tackle.

In addition to his feats on the gridiron Bud is a leader in numerous campus affairs. He is president of Blue Key and holds the office of vice-president of his fraternity. His all-around value was shown when he was included in "Who's Who Among Students In American Universities And Colleges"



"ALL" SPORTS ...



"JIGGS" McVAY
All-Conference Back

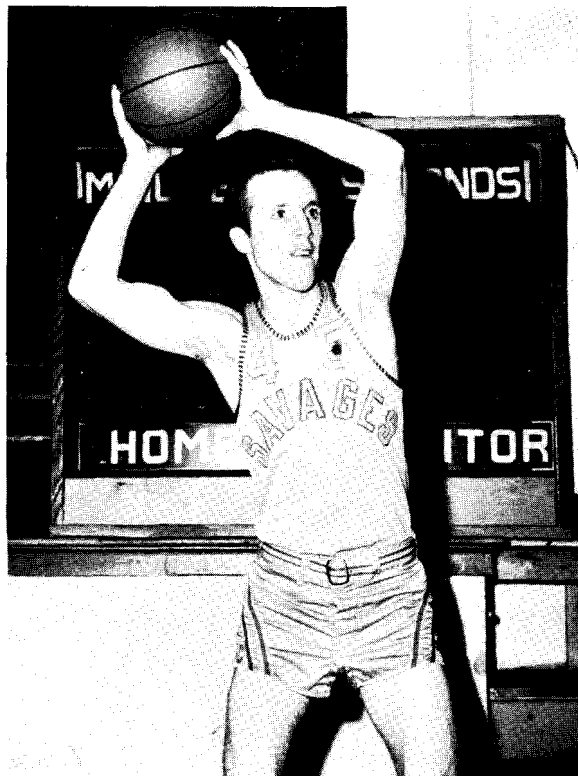

LEON KENNEDY
All-Conference Forward
1955-56 Captain

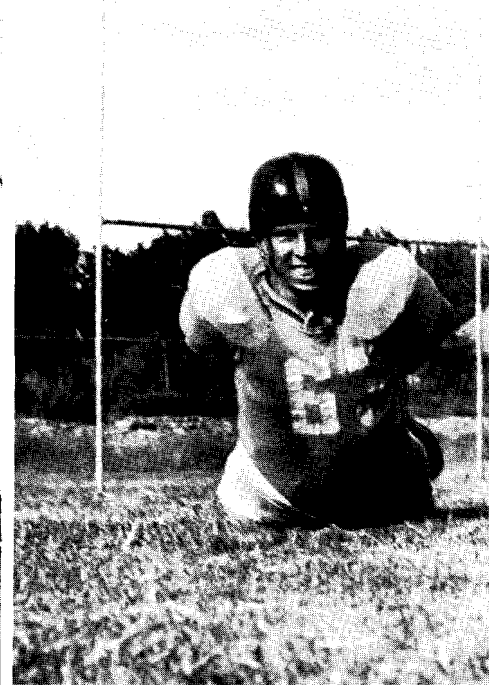

RONNIE GANDY
All-Conference Tackle



STEVE PASKORZ
All-Conference End



BOB COX

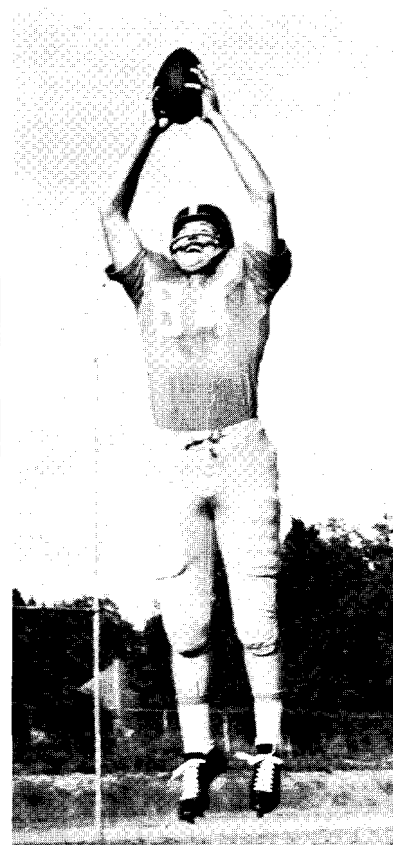

I. W. LOUDERMILK



TROY DRIVER
All-Conference Back

. . . A QUICK GLANCE AT THE '55 SEASON. . .

As far as victories were concerned the '55 Savage football season was below average but a second look reveals a different slant. There were three victories, over Ouachita, Ardmore AFB, and the 3-2 thriller over East Central in the homecoming game. The strong Memphis Naval Air Station was tied 20-20. In four successive games the Savages lost by scores 13-2, 13-6, 13-7 and 14-6. Any or all of these games could have been victories with a favorable break. Lack of experience and depth were the prime reasons Coach Dave Stevens' charges failed to finish higher on the conference ladder.



THE 1955 SAVAGE FOOTBALL SQUAD—First row, left to right: Bernie Ferguson, Raymond Hopkins, Tom Potter, Bill McCarthy, Harry Dan Phipps, Charles Hepler, Jimmy Dobson and Robert Cox. Second row: James Cates, Jack Dodd, Bob Bayne, Lloyd Brannon, Jim Amerson, Johnny Dobson, W. D. Largin and Charles Sides. Third row: Bob Berry, Steve Paskorz, Ronnie Gandy, Bill Jones, Frank Carter, Bud Bahner, R. E. Shearwood, Jim Sorrell, and Wendell Atkinson. Fourth row: George Grounds, Gene Redman, J. W. Loudermilk, Bill Gibson, Bob Cavender, Ray Moses, Cleo Hall and Bob Creel. Fifth row: Max Phillippe, Bill Parker, Troy Driver, Cal Stewart, Oscar Brown, Eddie Dodd, J. H. Bowman and Gary Warren McVay.

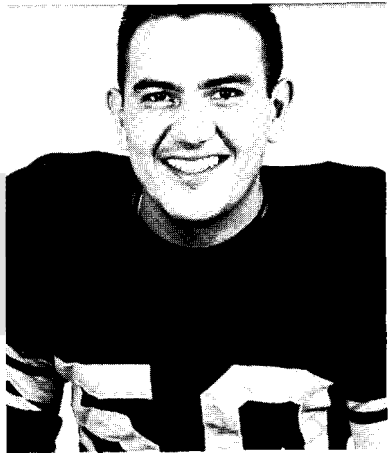

JIM AMERSON
Senior
Guard—180



Homecoming Queen and Attendants

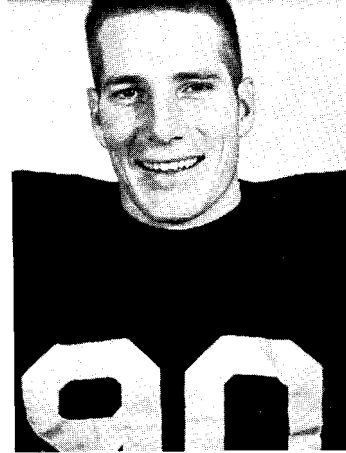

BUD BAHNI
Senior
Center—195



RONNIE GANDY
Senior
Tackle—120



"JIGGS" McVAY
Senior
Halfback—175



GENE REDMAN
Senior
Tackle—215



R. E. SHEAR
Senior
End—181





J. H. BOWMAN
Junior
Guard—190



Fullback Bill McCarthy recovers a fumble for SSC in the Homecoming game with East Central.



TROY DRIVER
Junior
Fullback—175

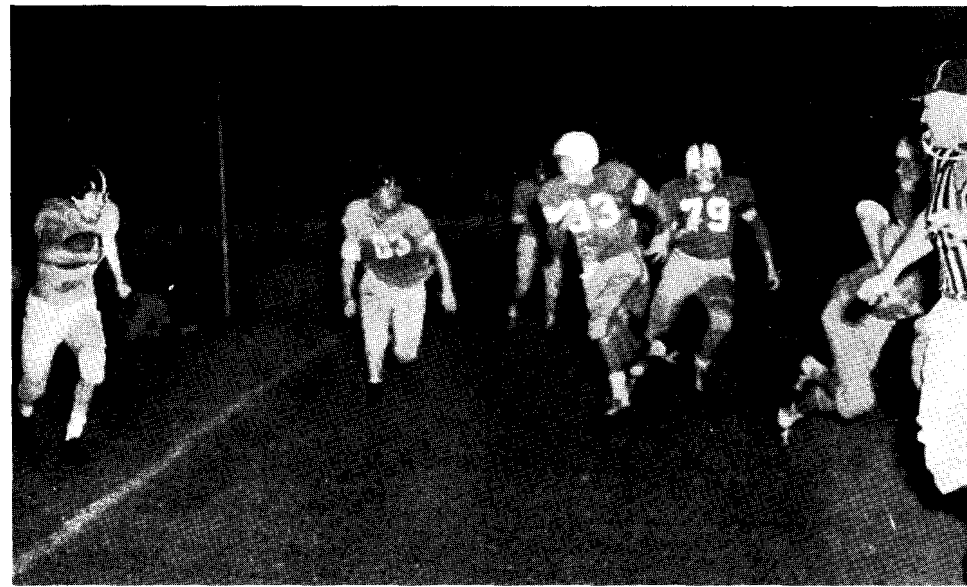

Quarterback Bill Parker runs the ball out of the end zone in the opening game with Austin College.



BILL GIBSON
Junior
Tackle—240

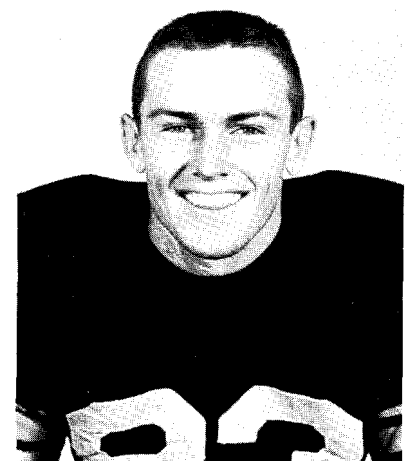
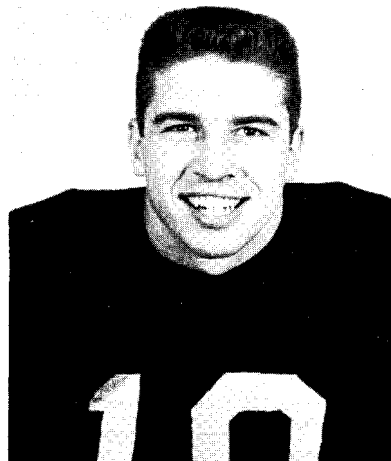
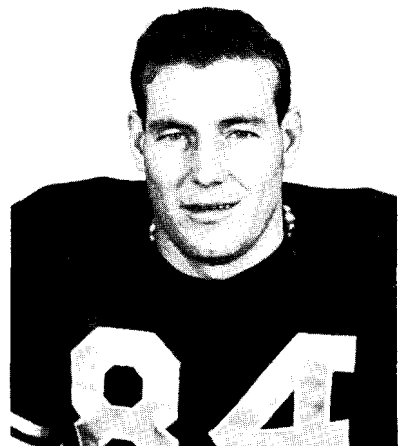

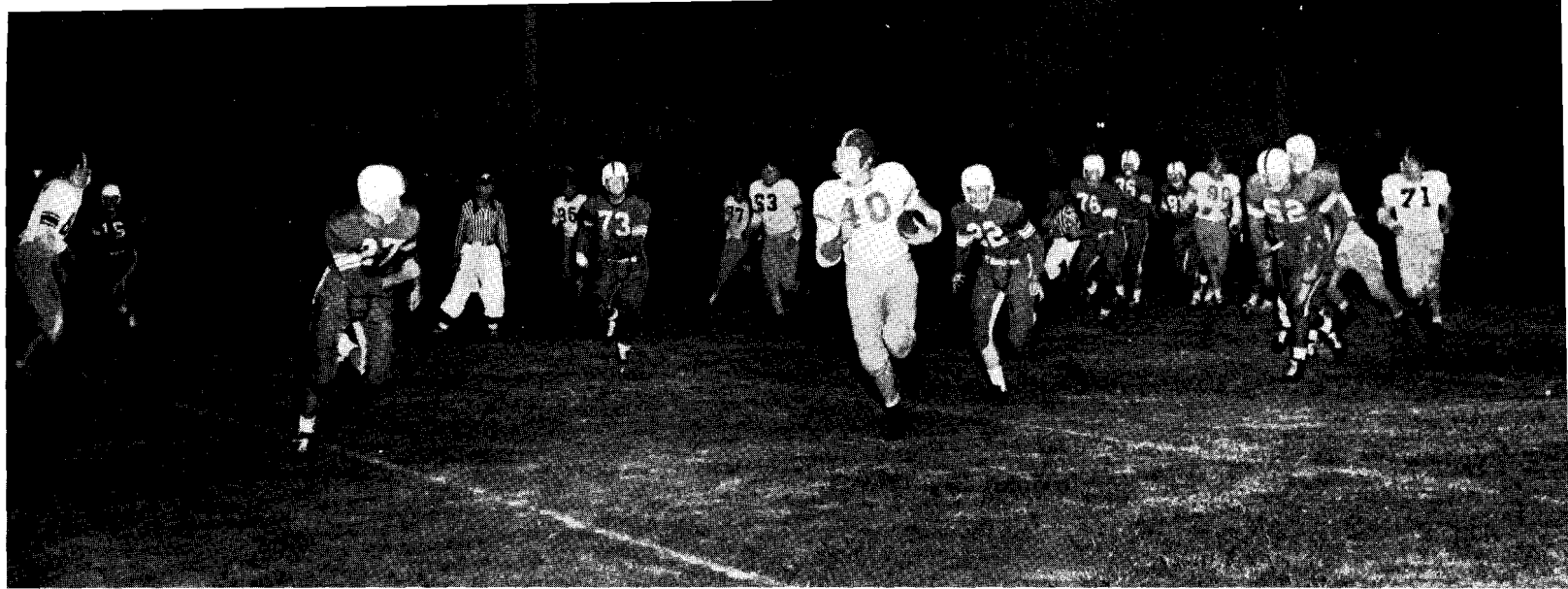

Fullback Bill Jones is about to be stopped after a 12-yard gain against Northeastern



HARRY PHIPPS
Junior
Quarterback—145



Ray Chandler begins a 32-yard run to score against Ardmore Air Force bas



LLOYD BRANNON
Sophomore
Guard—185

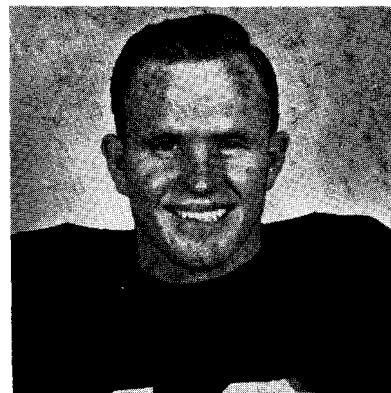

OSCAR BROWN
Sophomore
Halfback—180



JAMES CATES
Sophomore
End—185

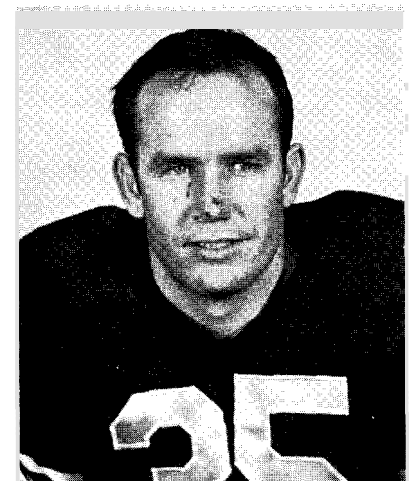

RAY CHANDLER
Sophomore



Halfback Bob Bayne catches a 28-yard pass from Harry Phipps in the East Central game.



Guard Jim Amerson salutes the 1955 Savage football queen, Wanda McNeely.



BOB CREEL
Sophomore
Tackle—225



JOHNNY DOBSON
Guard—188



CHARLES HEPLER
Sophomore
Half back—164

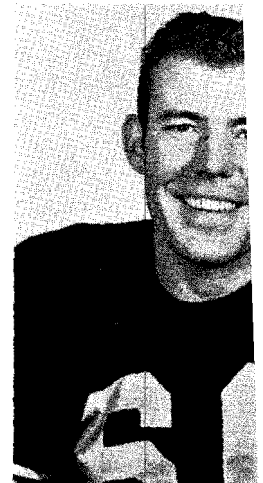

RAYMOND HOPKIN
Sophomore



W. D. LARGIN
Sophomore
End—171



Coach Dave Stevens shows his quarterbacks correct way to pitch out.



STEVE PASKORZ
Sophomore
Ehd—198



Halfback Charles Sides attempts to elude Northeastern tackles.

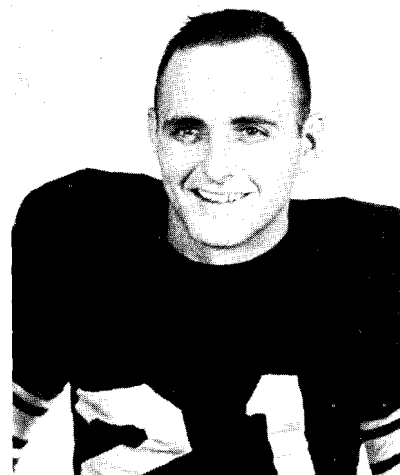

TOM POTTER
Sophomore
Halfback—170



WENDELL
ATKINSON
Freshman
Halfback—160

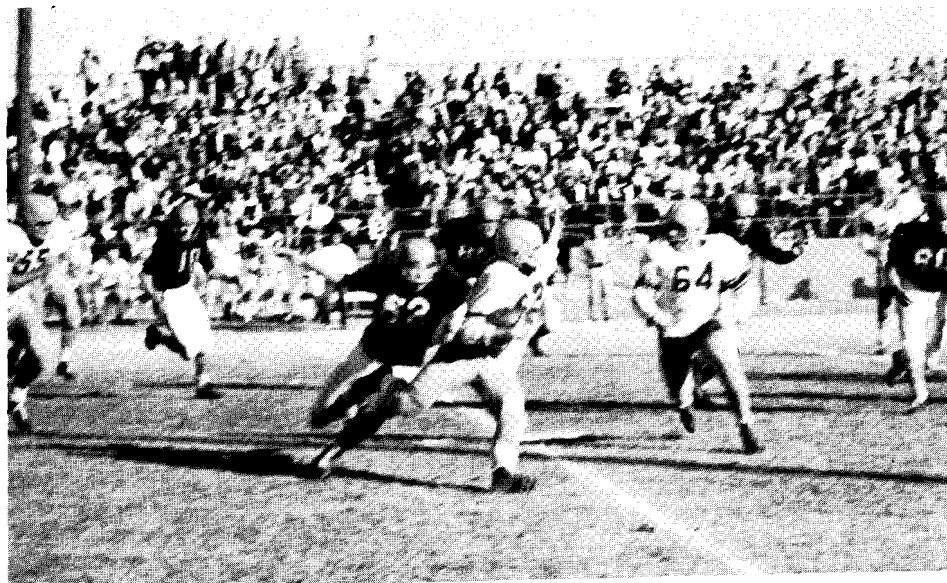

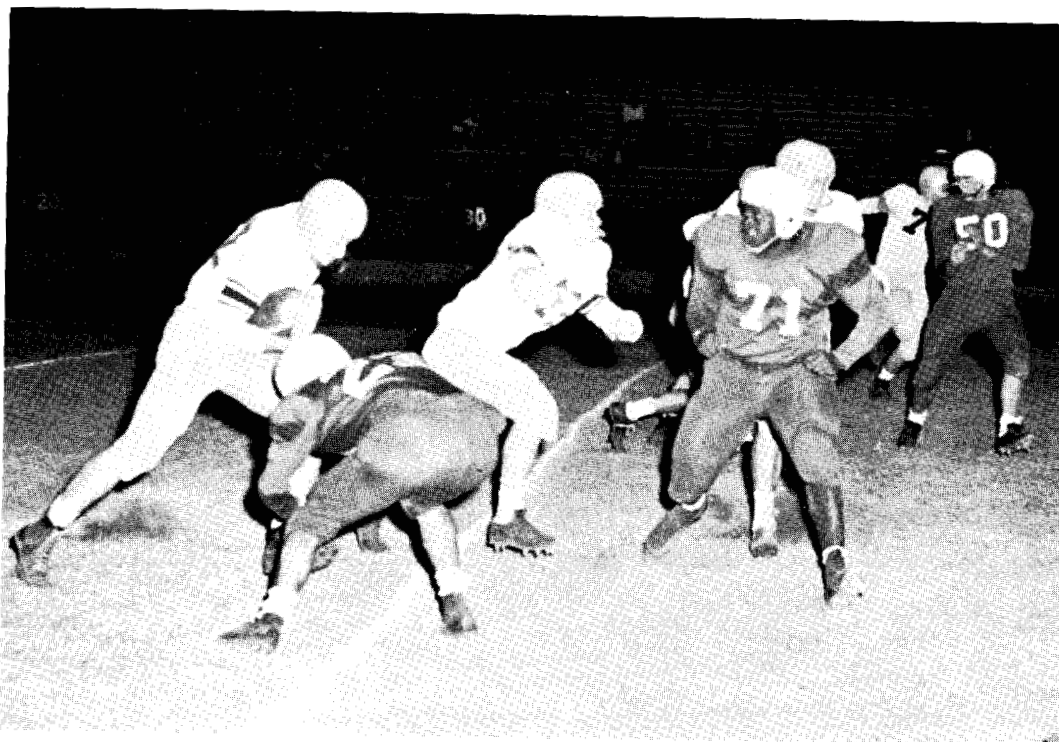

Halfback Bob Bayne follows Johnny Dobson through a big hole in the Ardmore Air Force line.

BOB BAYNE
Freshman
Halfback—170



BOB BERRY
Freshman
Guard—184

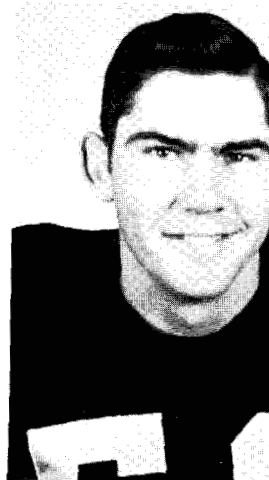

Fullback Troy Driver takes off on a long jaunt in the Ardmore game.

FRANK CARTER
Freshman
Tackle—196

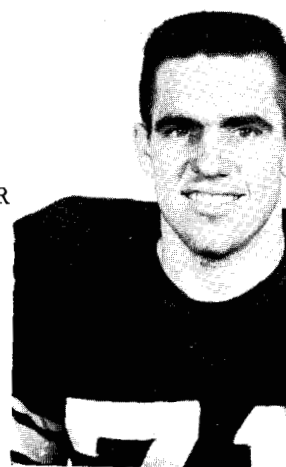

BOB COX
Freshman
Guard—175

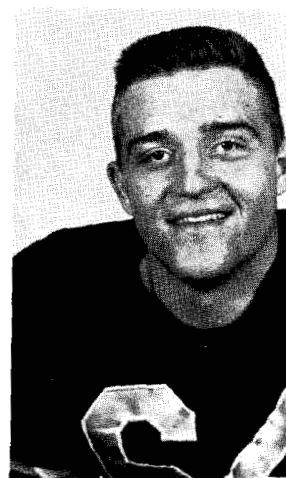

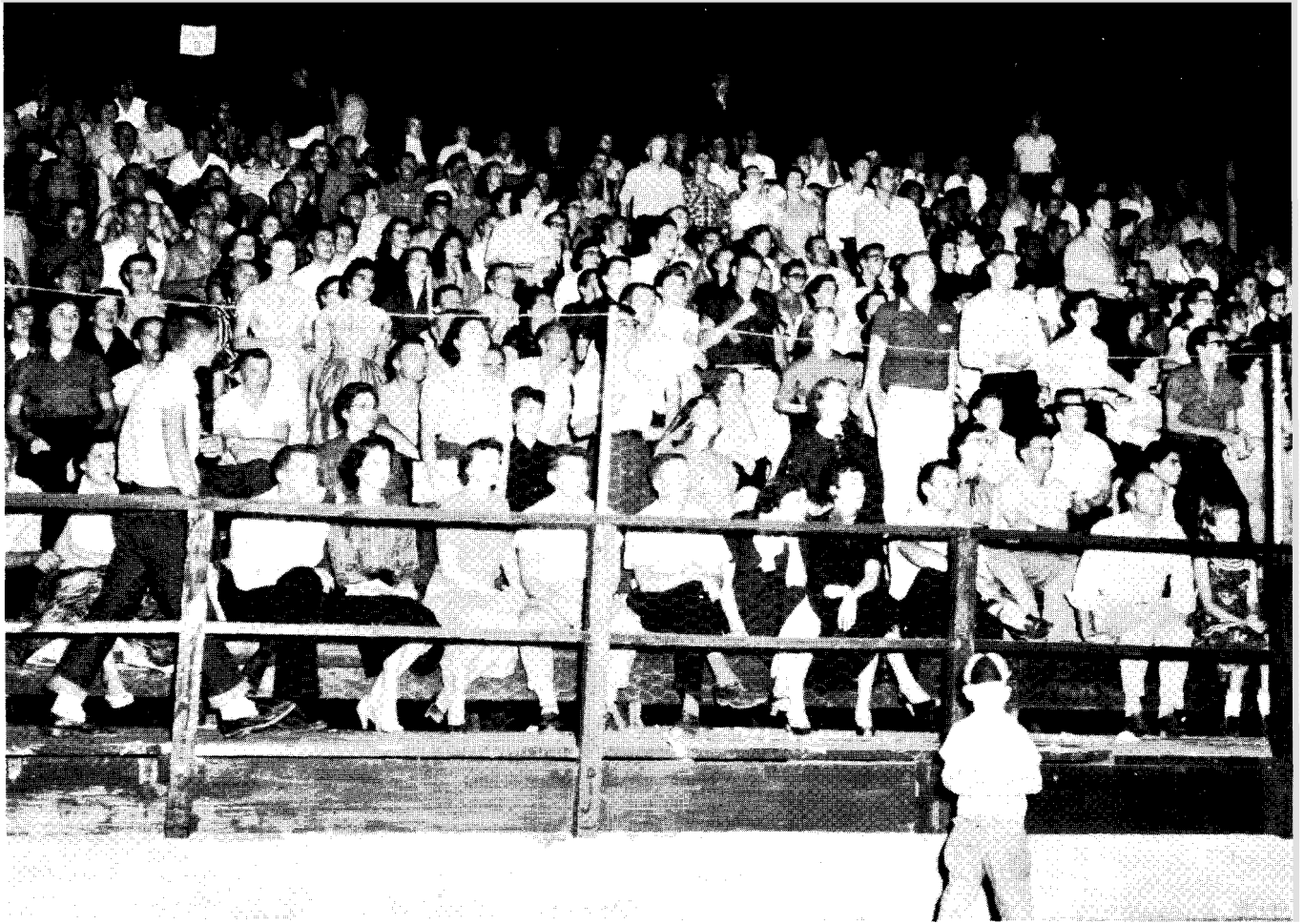

A look at the SSC rooting section during an exciting moment in the opener at Austin College

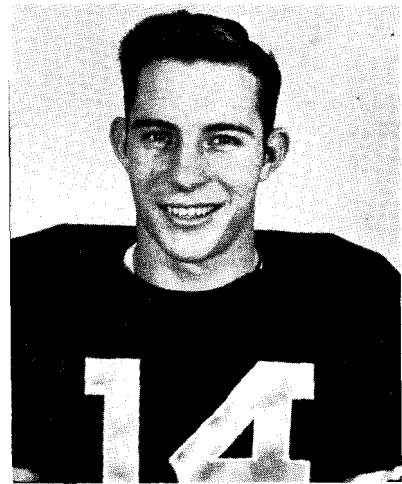

JIMMY DOBSON



EDDIE DODD

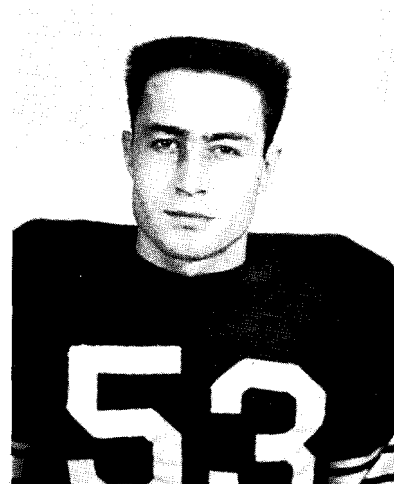

JACK ROSE



72

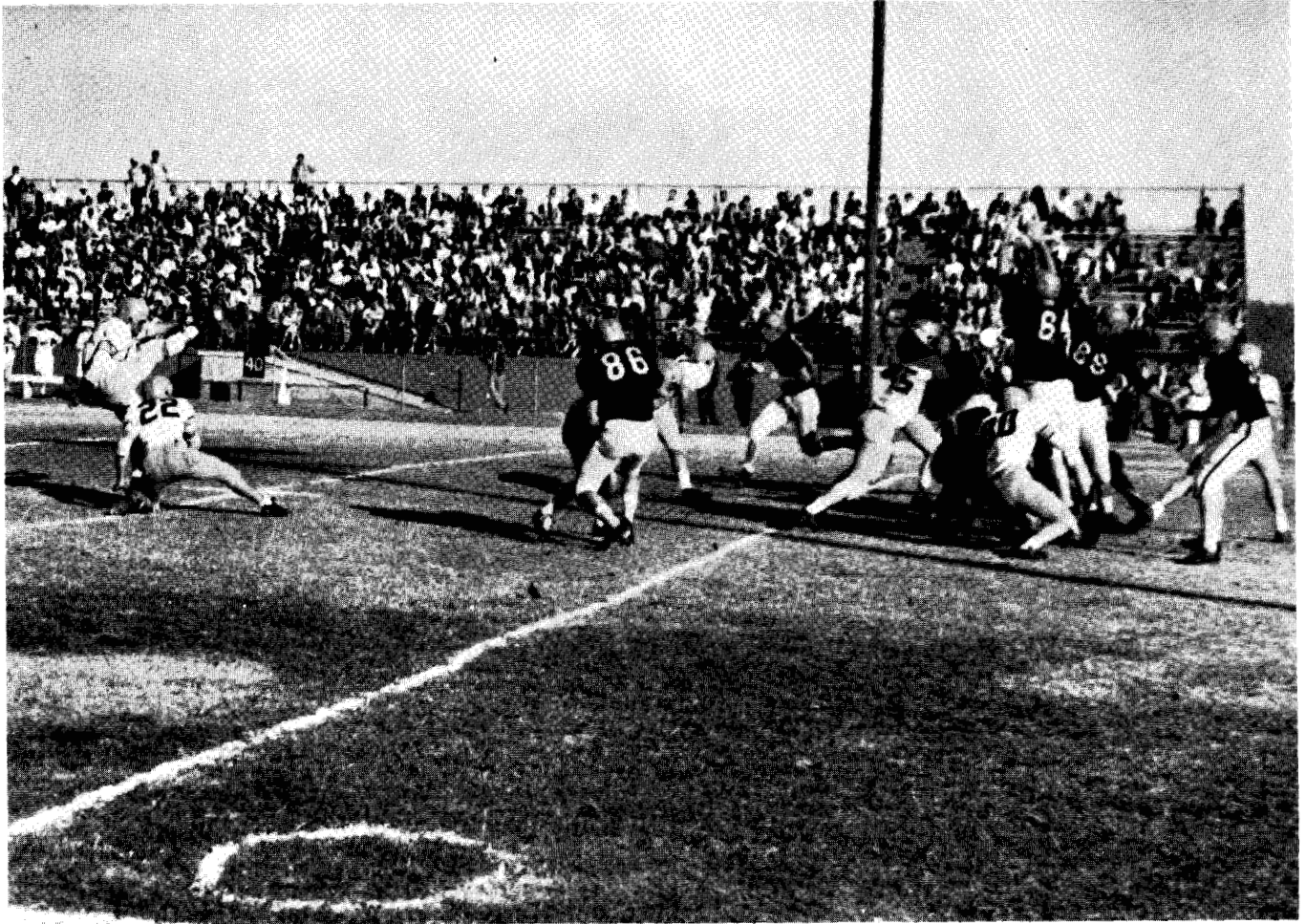

The cameraman caught the action at the very moment Fullback Bill McCarthy kicked the 25-yard field goal to beat the East Central Tigers 3-2 in the rugged homecoming clash.

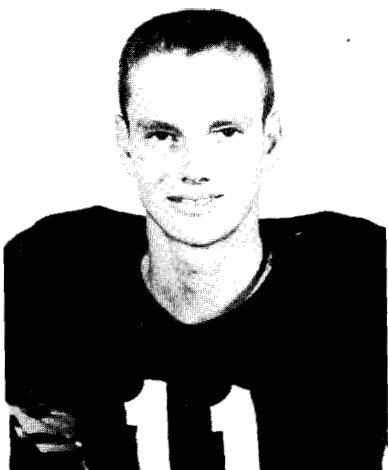

CLEO HALL



BILL JONES

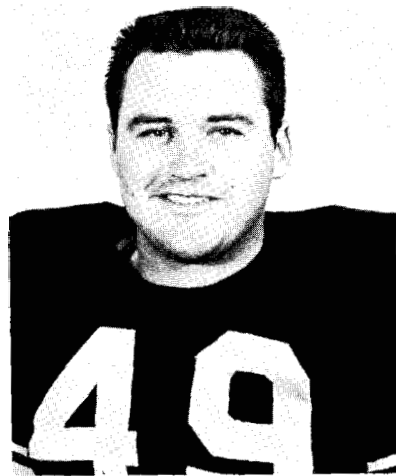

BILL McCARTHY

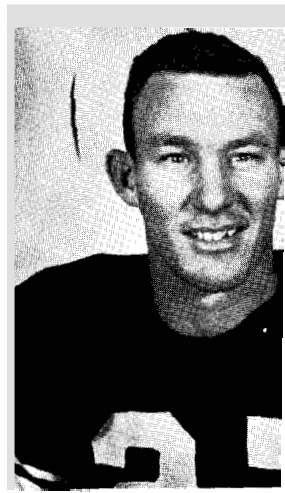

CHARLES SIDE

SAVAGE BASKETBALL . . .

1
9
5
5

N.
A.
I.
A.

R
U
N
N
E
R
S
-
U
P



Coach Sullivan poses proudly with the two national trophies his Savages have won.

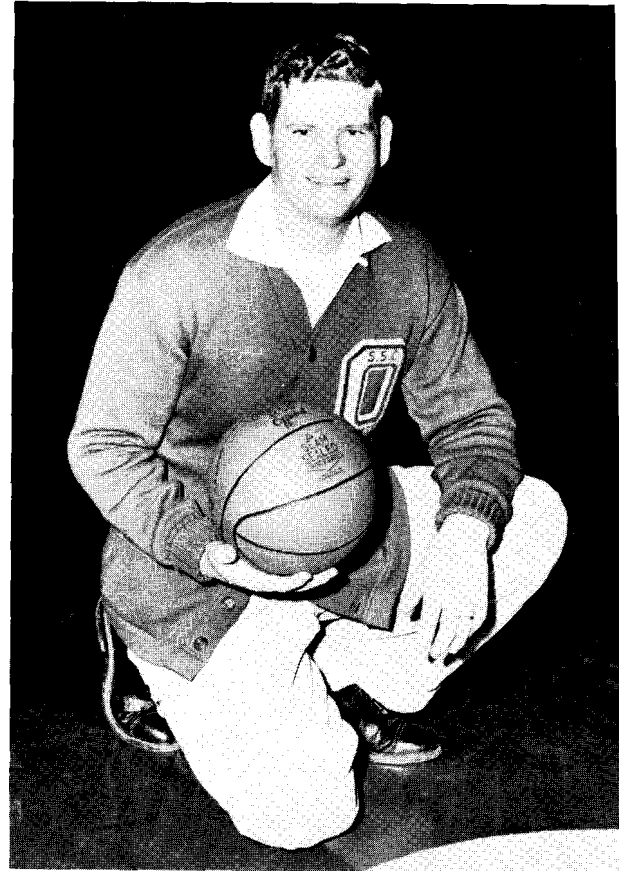

Riley Church, student trainer and equipment man for football, basketball, and baseball.



OKLAHOMA COLLEGIATE CHAMPIONS...

The Savage basketball team of '55-'56 had a man-sized job facing them in attempting to mold another season as successful as the one of '54-'55. After a slow start the team commenced to roll and in mid-February it was tied for the conference leadership with Central and OBU. Hard hit by graduation in the spring of '55, Coach Sullivan began working with eight lettermen and eight freshmen. Three key men were lost during the year and the team showed the strain of playing without enough experienced men. Some of the freshmen hit their stride and Jimmy Green bolstered the squad when he transferred from Oklahoma A&M at mid-term. From all indications the roundballers of SSC are headed for another banner year in the Oklahoma Collegiate Conference.



THE 1955-56 SAVAGE BASKETBALL SQUAD—First row, left to right: Jackie Campbell, Tommy Cast, Boyne Holman, Willis Mackey, Roy Gammons, Terry Martin. Second

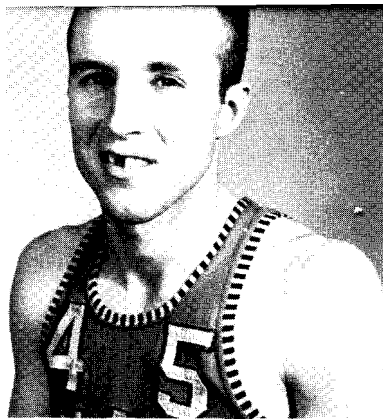

LEON KENNEDY
Senior
Guard—6'



BILL GIBSON
Junior
Center—6'4"

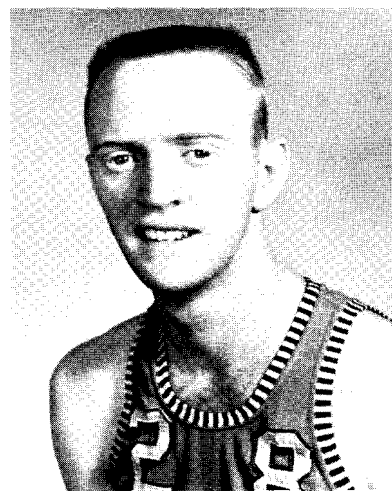

JOE HUGHSTON
Junior
Guard—5'11"

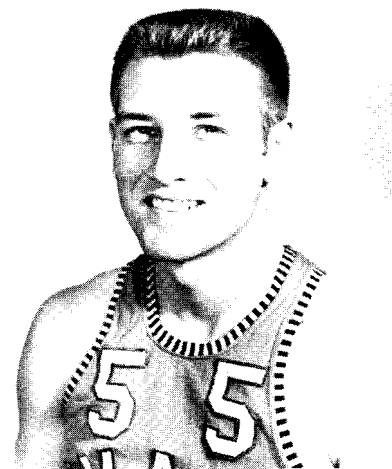

BILLY JOHNSON
Junior
Guard—5'10"



JAMES SPIVEY
Junior
Center—6'5"

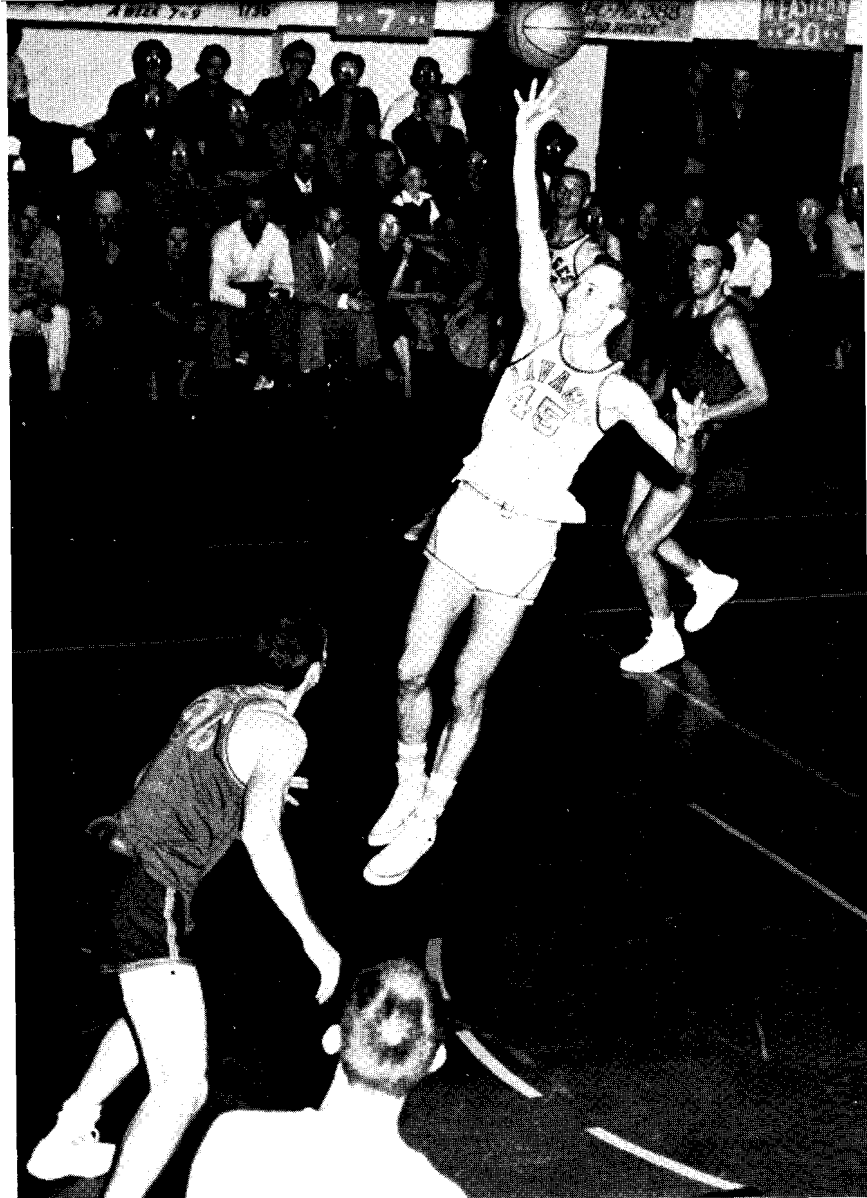

"Snag" Kennedy goes high to get off a shot in the first East Central game. Ger Adams is in the foreground.



Billy Johnson shows his dribbling "act" to the Tigers of East Centra

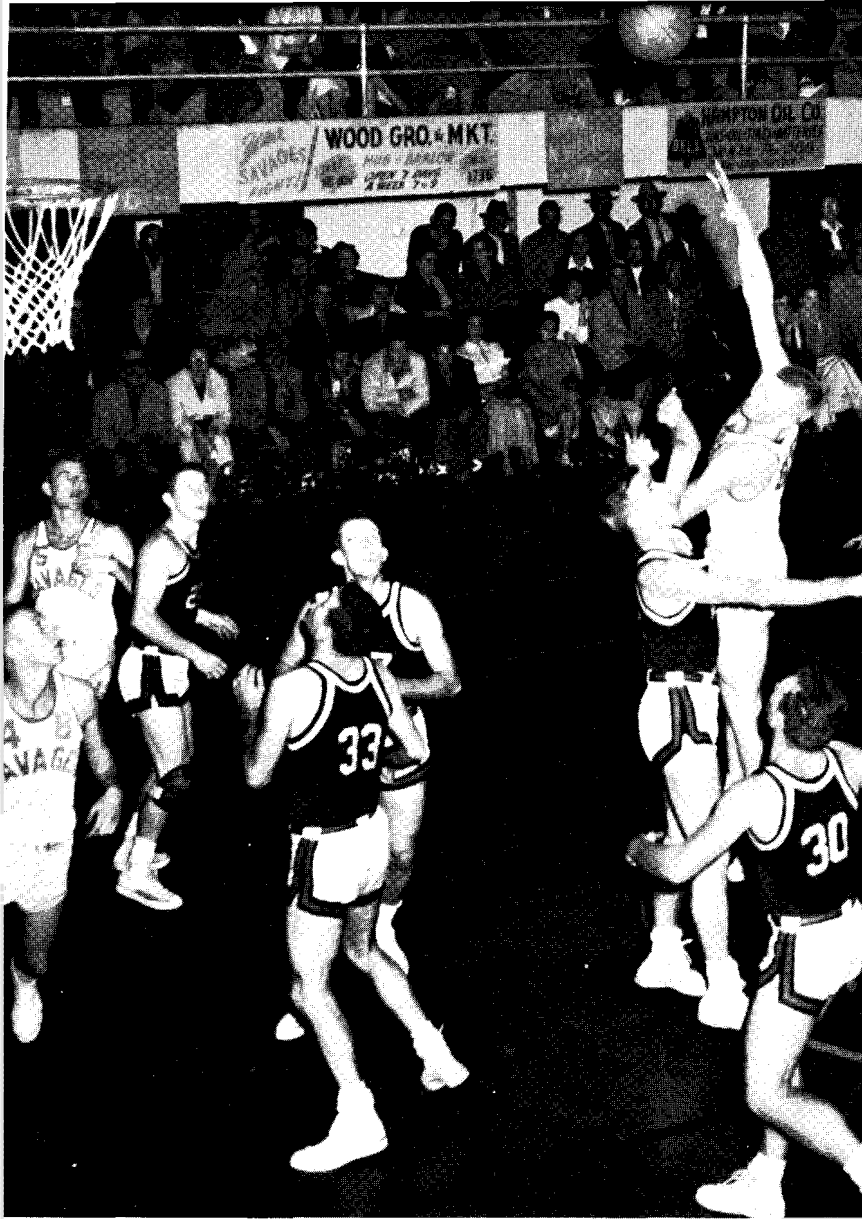

James Spivey getting off one of his famous hook shots in the Northwestern game. Billy Johnson and Gene Adams wait under the basket.

GENE ADAMS
Sophomore
Forward—6'3"

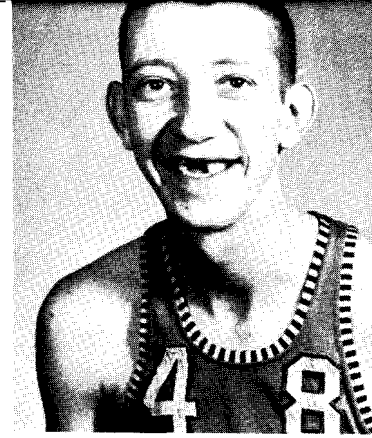

TOMMY CAST
Sophomore
Guard—5'10"

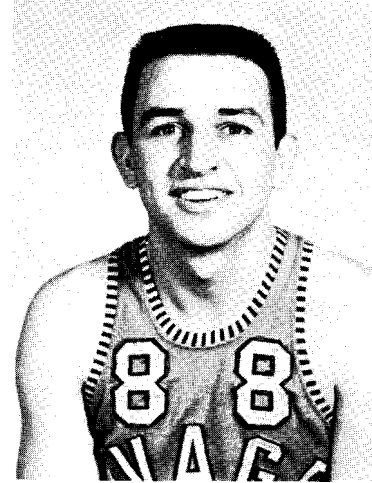

BOYNE HOLMAN
Sophomore
Guard—5'11"

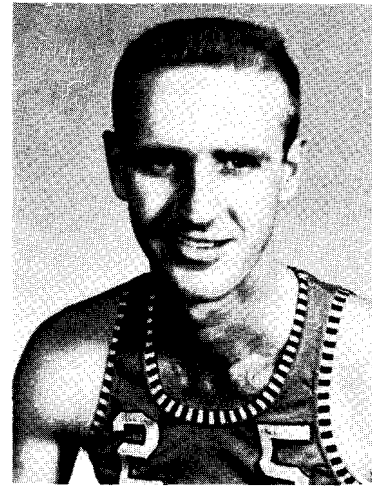

Jerry Shipp hustling to grah a free ball in the Northeastern game. Snag and Spivey are shown in picture.

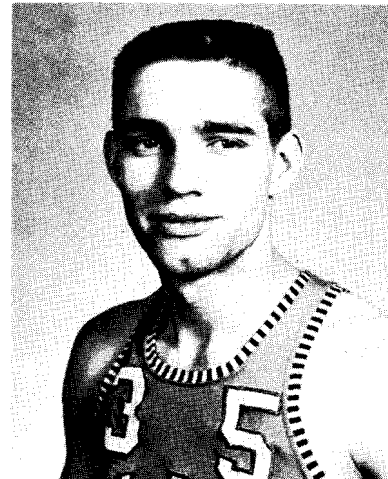

ROY GAMMON
Freshman
Guard—5'11"

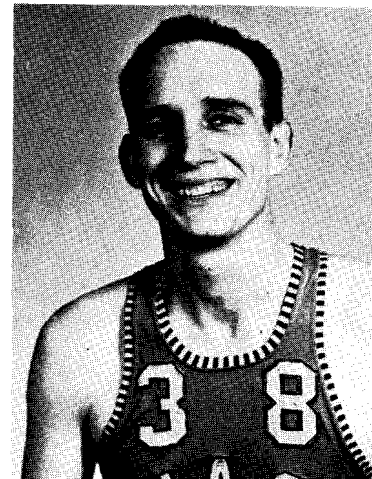

DON FARRIS
Sophomore
Guard—5'11"



WILLIS MACKEY
Freshman
Guard--5'11"

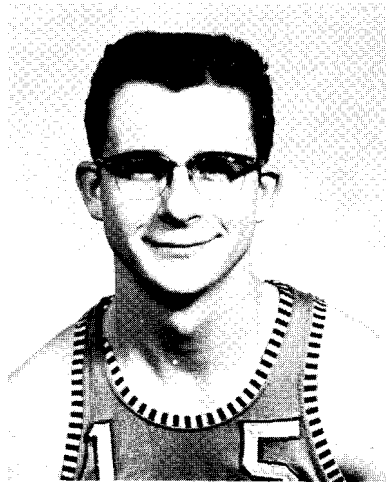

TERRY MARTIN
Freshman
Guard--5'8"

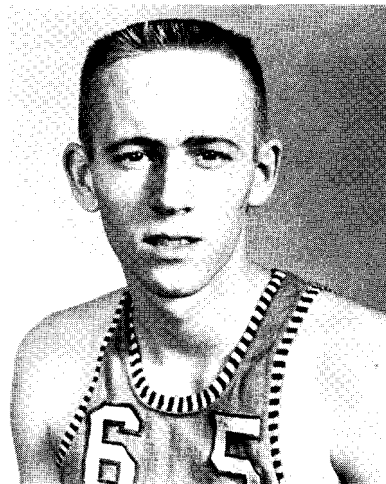

DON MASON
Freshman
Forward



HAL McBRIDE
Freshman
Forward--6'2"

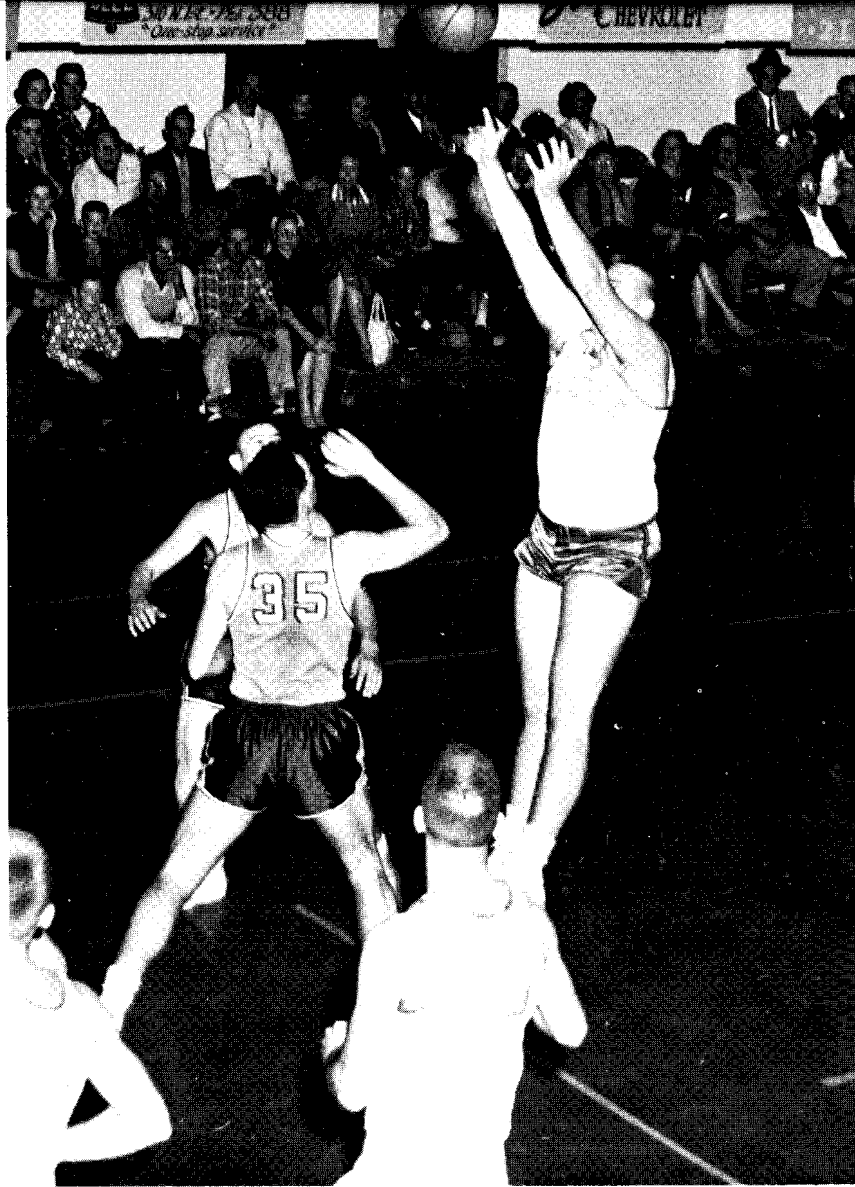

"Hoot" firing a two pointer in the Phillips game. Other Savages are Dee McCork and Johnson

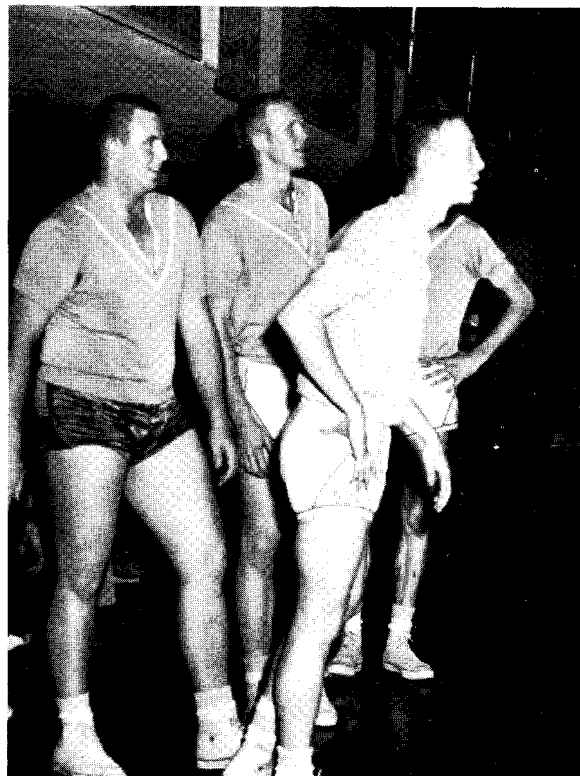

Gene Adams tensely watching the game while "Hoot," James and Shipp appear more calm.



"Snag" finds the going rough when he attempts a lay-up in the Phillips game.

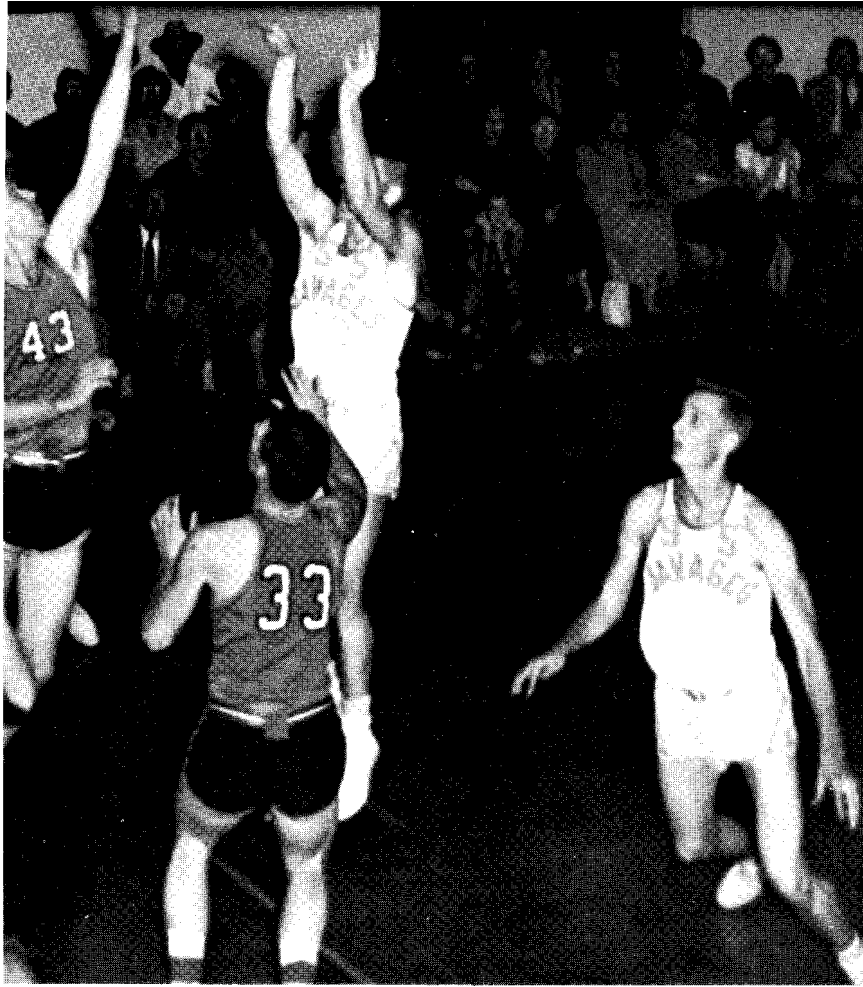

Billy Johnson flips in two points over the outstretched hand of a Phillips player.

JOHNNY RIND
Freshman
Forward— 6'0"



JERRY SHIPP
Freshman
Forward— 6'6"

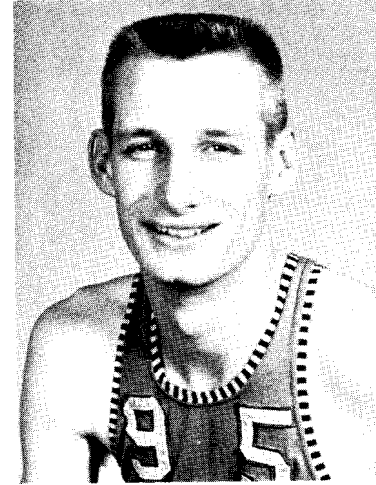

The Savages must be hreezing along

JIMMY GREEN
Junior
Guard— 6'2"

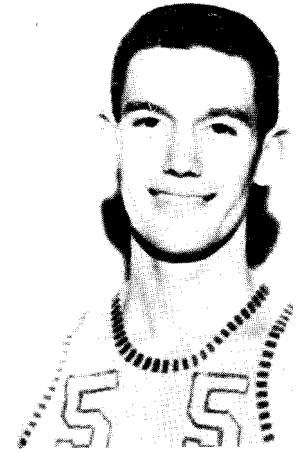

Two points from Jerry . .



Spivey adds

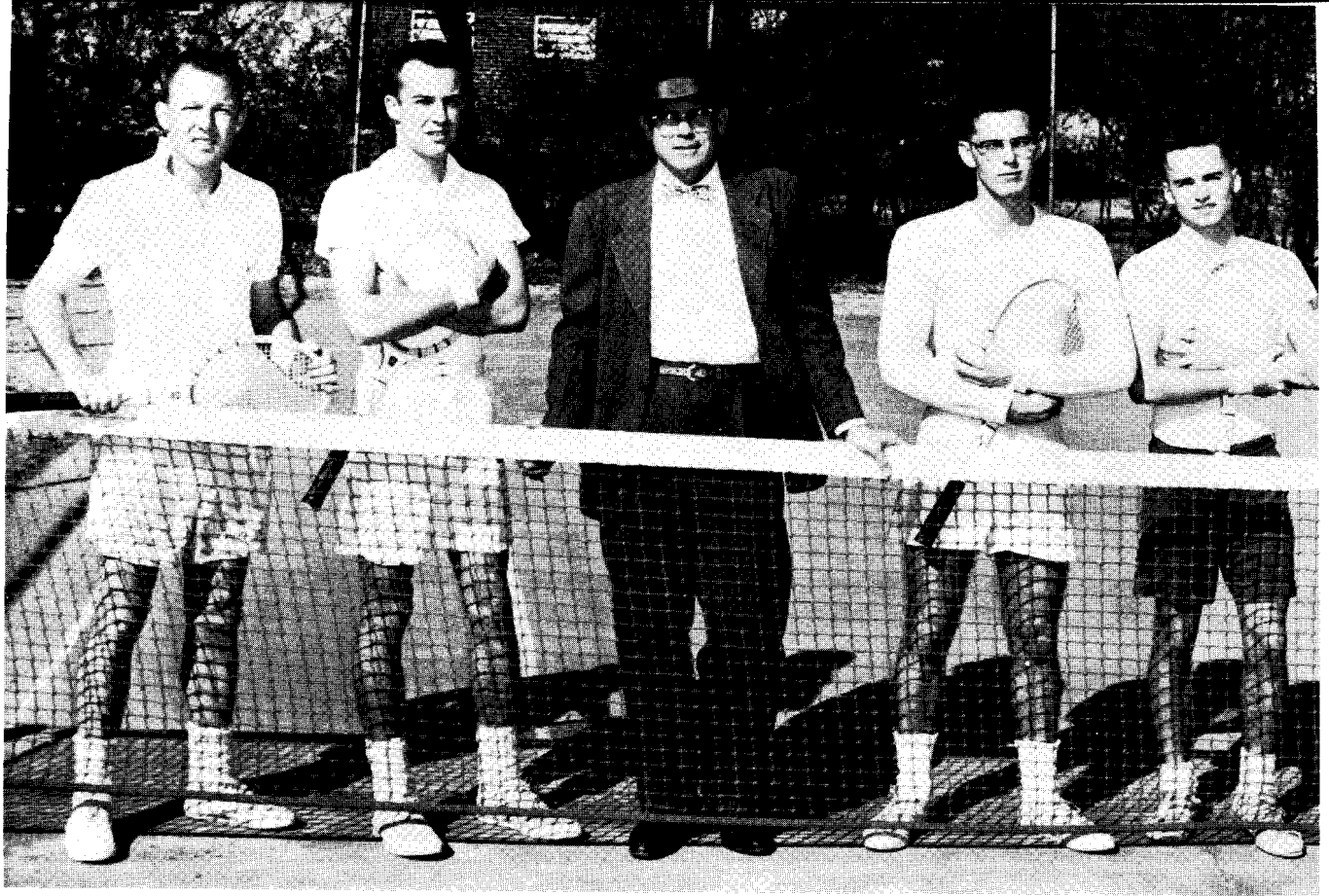

Jim Walker, Pat Buckley, Coach Dyer, Pete Byrd, Gerry Chaney.

BASEBALL LETTERMEN. . .



HARRY LANDERS
Student Coach



RICHARD BREWER
Shortstop



SAMMY BROWN
Catcher



JACKIE CAMPBELL
Outfield

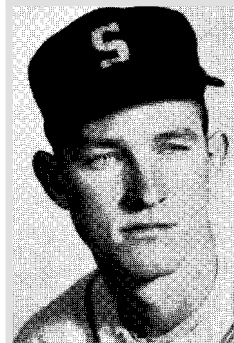

NEIL DUNCA
Outfield



BILL GIBSON
Pitcher



LEON KENNEDY
Pitcher



DON McANANEY
Second Base



BEN MOXLEY
First Base

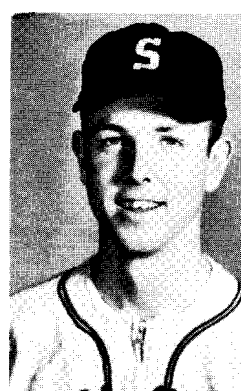

DOSSIE VICK
Pitcher

AROUND

THE



CAMPUS



A student not long ago, faculty now



After-supper songfest



Ross Haynie's thoughts seem to be on higher things



Tomahawk tales for Frank Chou



Sing, Sister, Sing — Brother too!



From many lands — to OPC



We'll diet tomorrow



Looks like Yolanda might soon be gone with the wind



And then he said . . .



What big, big books you have!





Acting head of library, RAYMOND PILLER.



Special librarian, MRS. JAMES GEORGE.



MRS. VAN WILLIAMS, assistant librarian, cataloger



In cool comfort

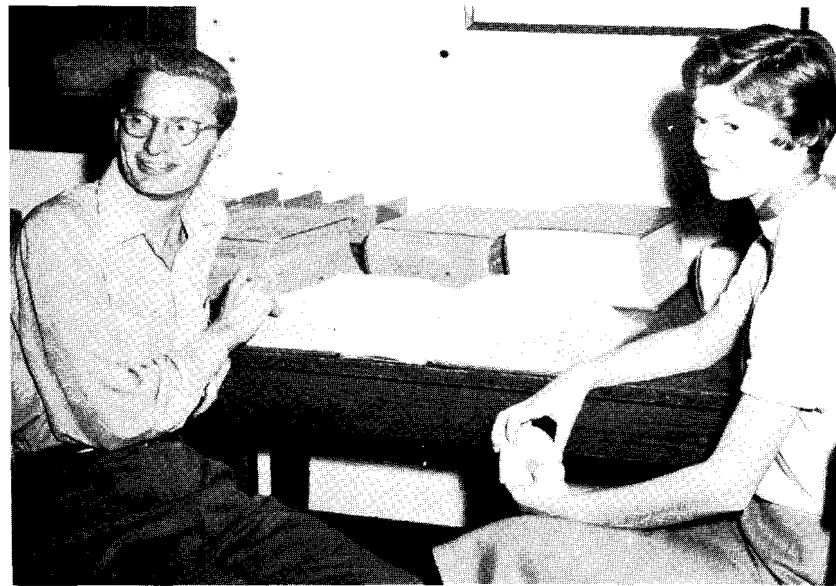

BILL GIBBINS and MARY LYNNE SMITH, Student assistants



Mardi Gras at Southeastern



ROBERTA FAIN and CHARLES HERNDON examine gifts to librar

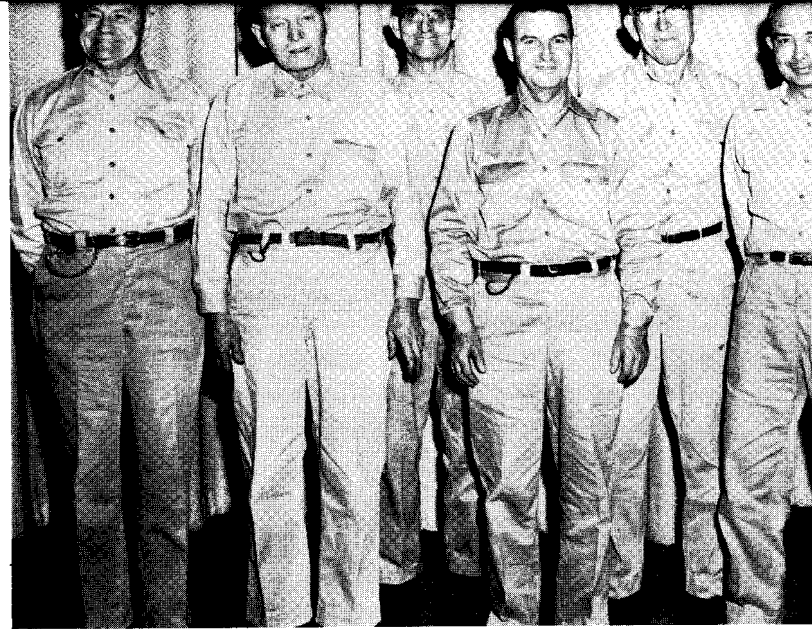

MRS. EUNICE AARON, new hostess at Hallie McKinney Hall the second semester.

Girls keep things spic 'n' span? MRS. T. C. NICHOLSON, HMM housekeeper, can't quite agree.

A Real Clean-Up Squad



"Where's Richard?" is a familiar cry at Southeastern. Someone's always looking for the buildings superintendent

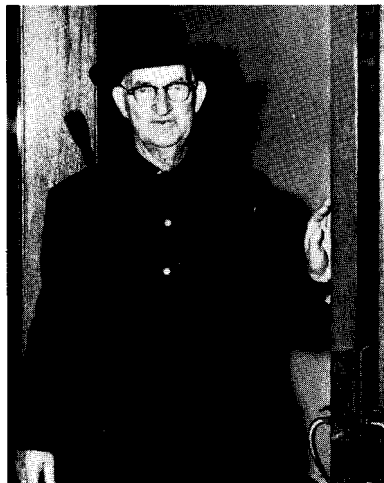

Bill keeps the goblins away—and demands building orders!

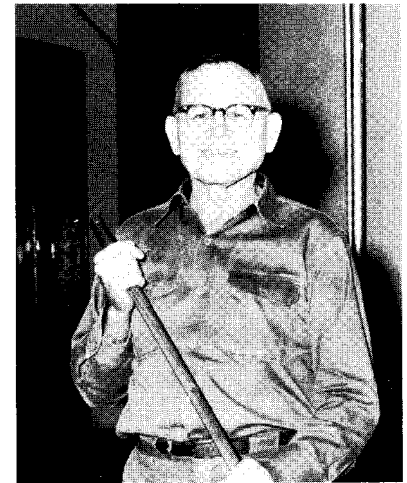

Custodian—and Ma's helper at Shearer Hall.



Most important people on the campus—at chow time.

THROUGH THE YEAR. . . WE SAW. . .



How many ahead of me?



Books to stamp



New Freshmen



New faculty faces. . .



. . . familiar faces too

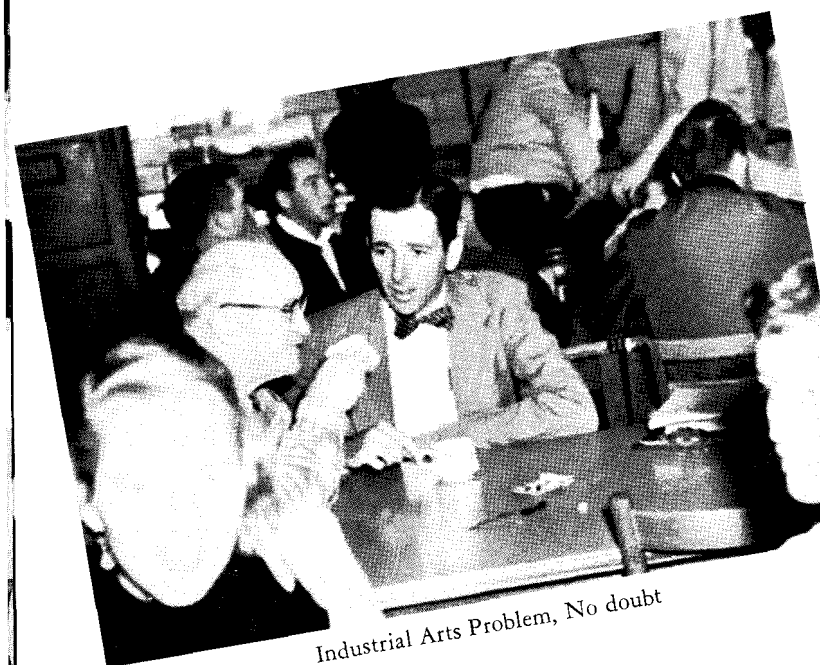

Industrial Arts Problem, No doubt



They take their bingo seriously



It's all right, Dale, there's more.



FTA'ers Eat Together

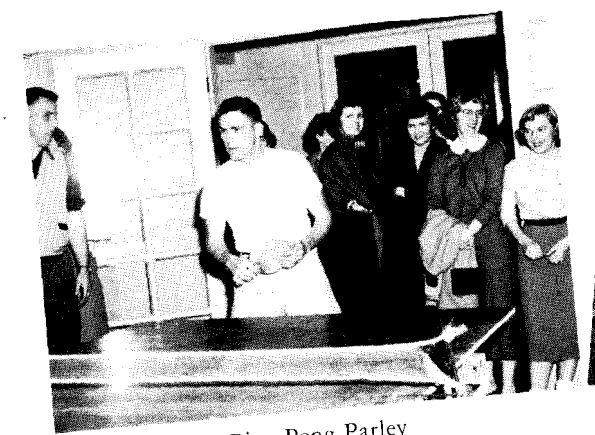

Ping Pong Parley



Cheering Section

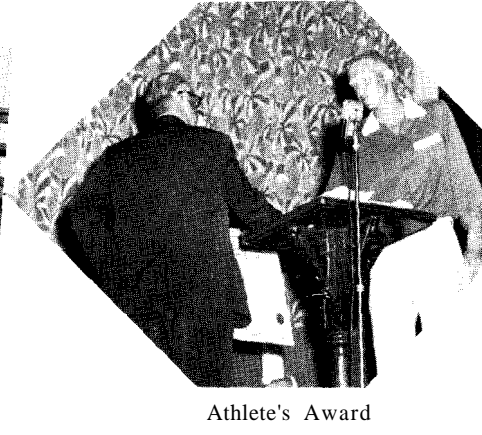

Athlete's Award



WRA Team

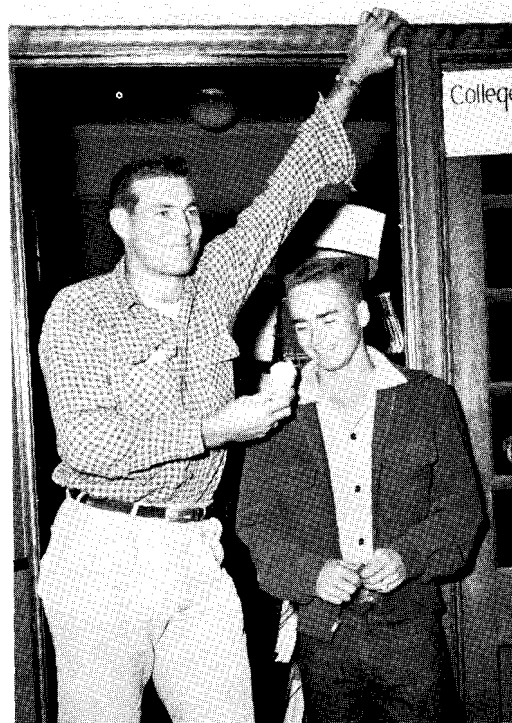

The long and short of it.



Fifth-Year Regalia

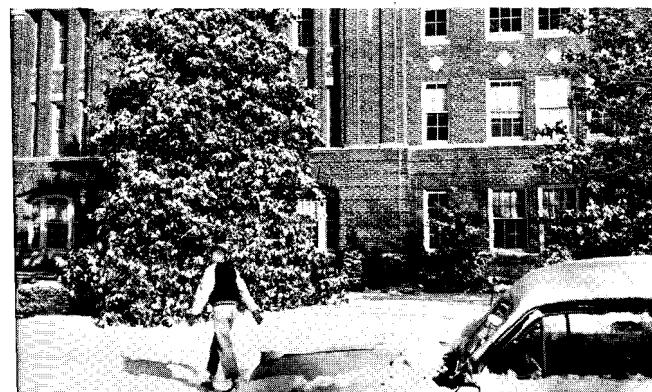

Snow on the Magnolias



What's this? Curfew on boys?



OOOH, cut that out!



Be ready at six.



What's in those cokes, boys?



The Scrubs



Look out, George, the Law!



Roundy, which dorm has tubs?



The sightseers convention.



Will he there.



Dorm "big shots" mugging for the camera.



Be hack at 10:30 girls
(P.M. not A.M.)



The Animal Kingdom



You're being peeped on, *girls*.



You old mean thing!



Disc Jockeys downstairs, girls!

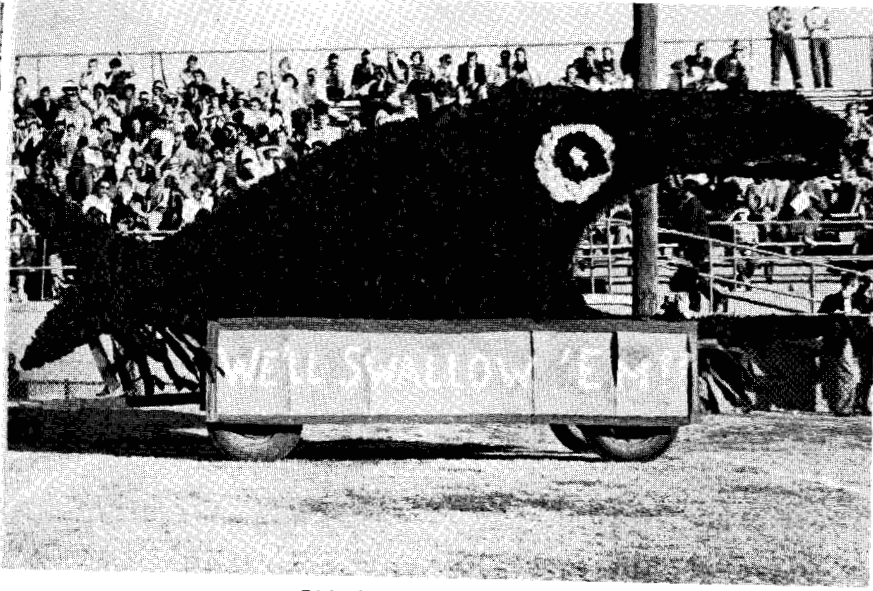

Phi Sigma Epsilon

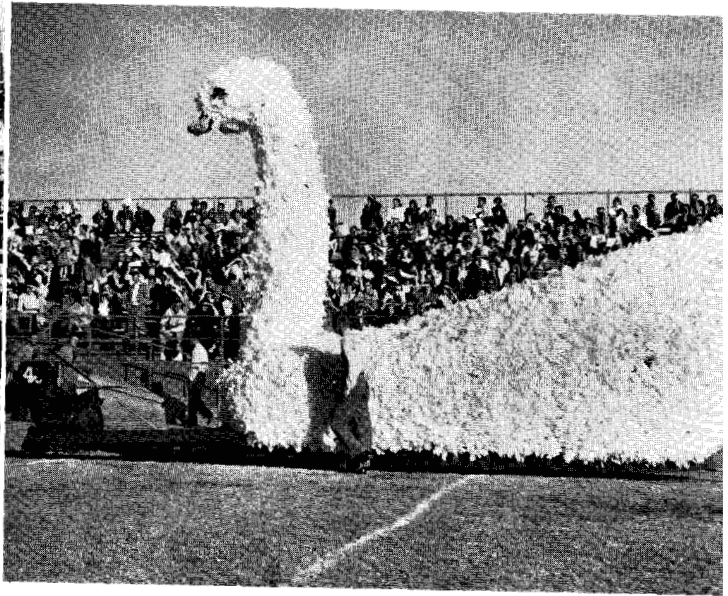

Freshman Class

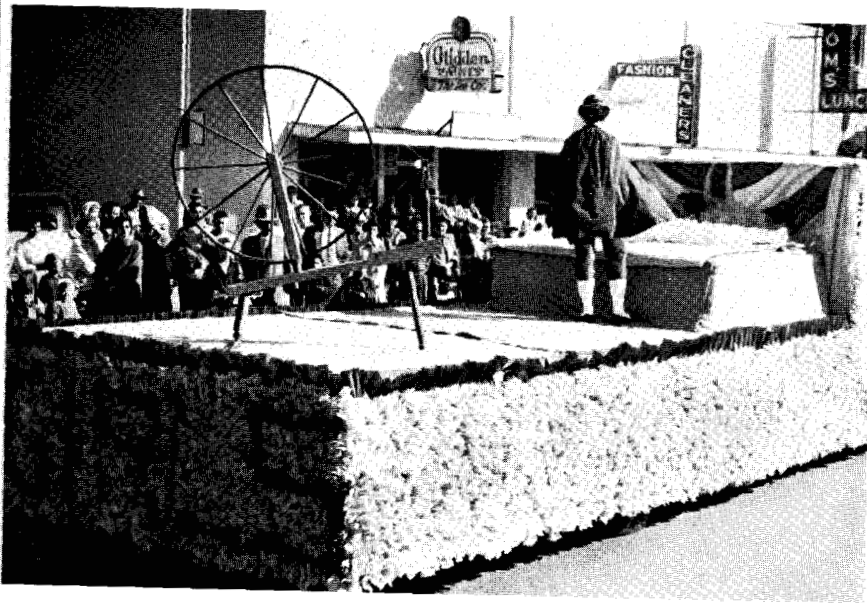

Hallie McKinnon Hall

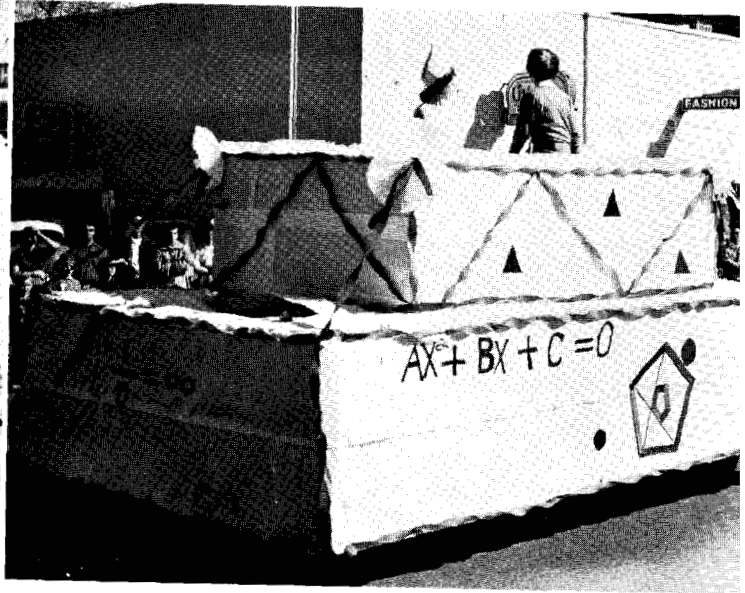

Magic Pentagon

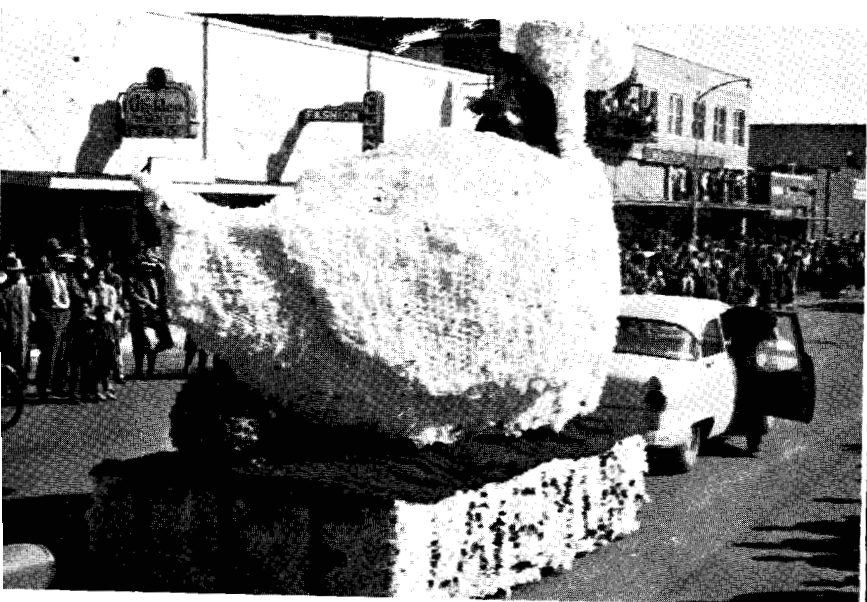

Tau Kappa Epsilon



Art Club

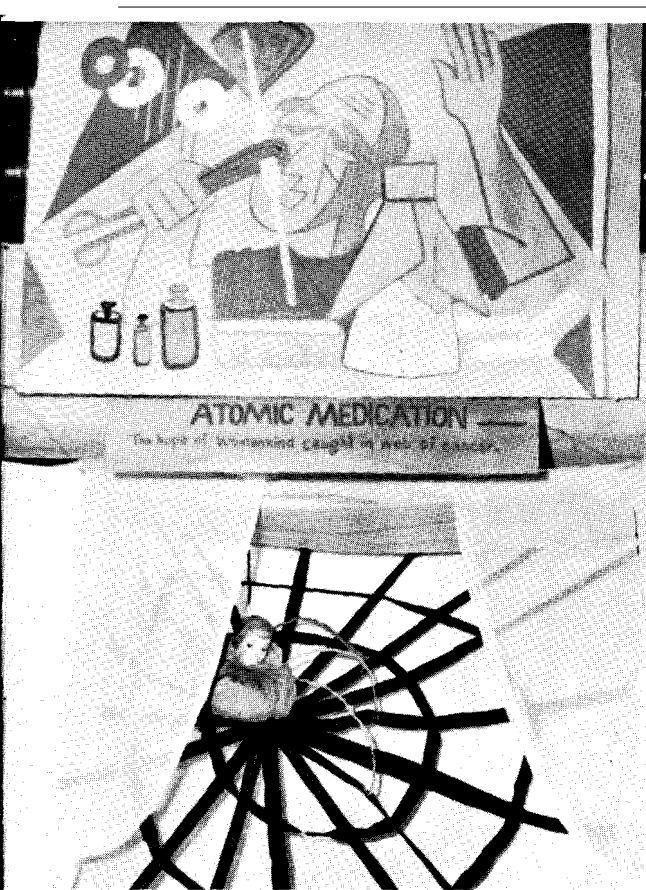

Bascom Melson's prize winning mural, "Atomic Medication."



The Crowning of the Beaus Arts Ball Queen, Sus Van Dyke.

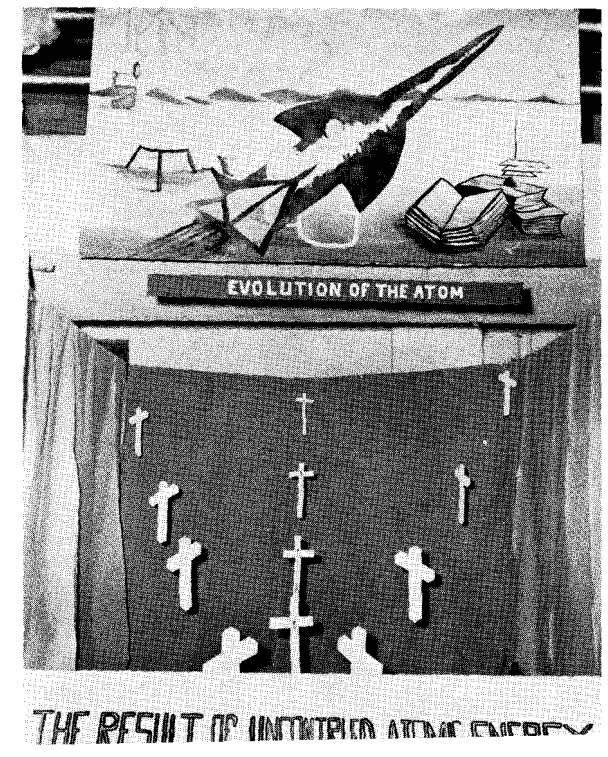
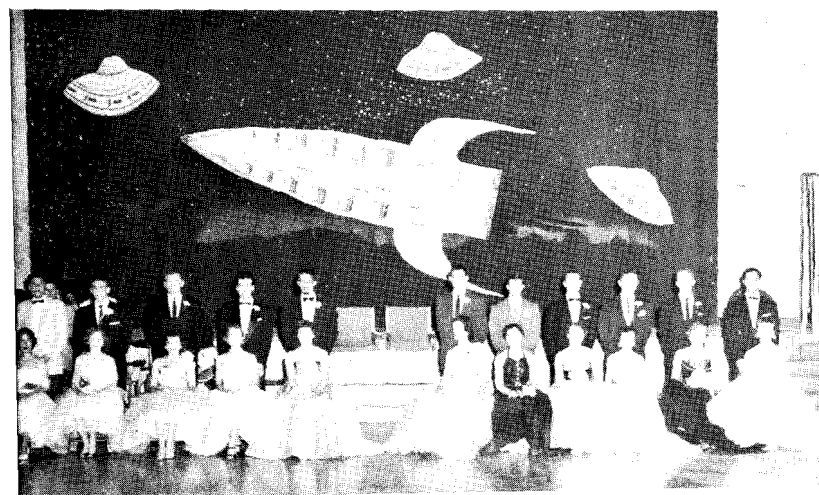

The Beaus Arts Ball is an all-campus affair which is sponsored by the Art Club. Every organization has the opportunity to enter paintings and King and Queen candidates. The theme for the 1955 Ball was "The Atomic Age."

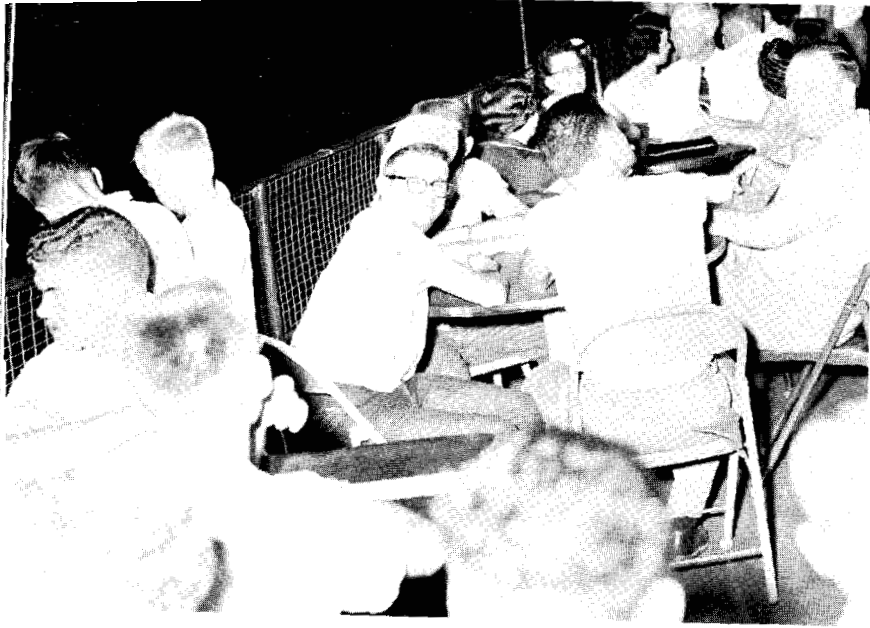

A cruise on the Idle Time

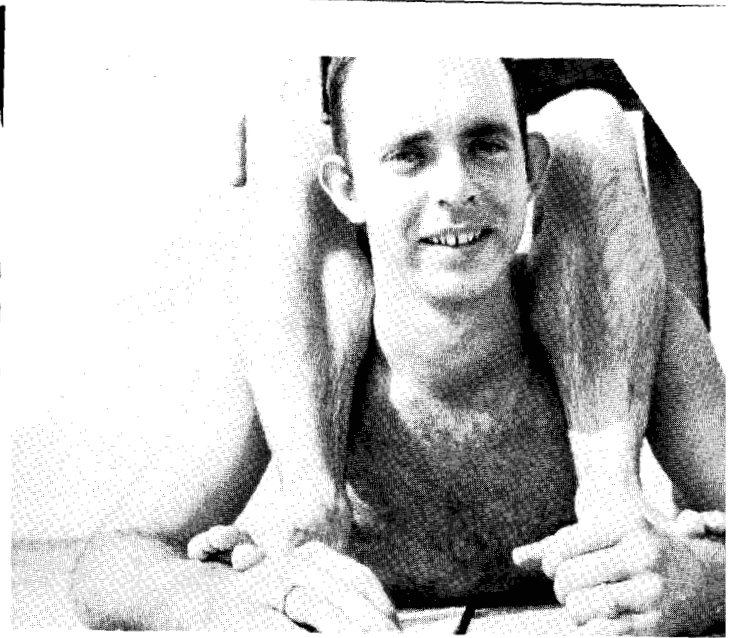

How did you ever do it, Pete?



Doris, Laura and Darla must be at the lake

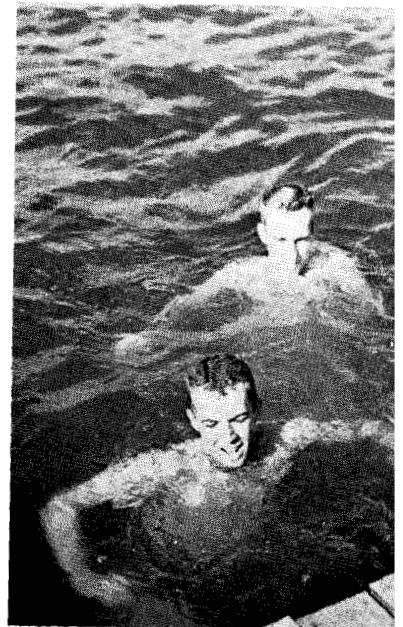

How's the water, Pat and Ben

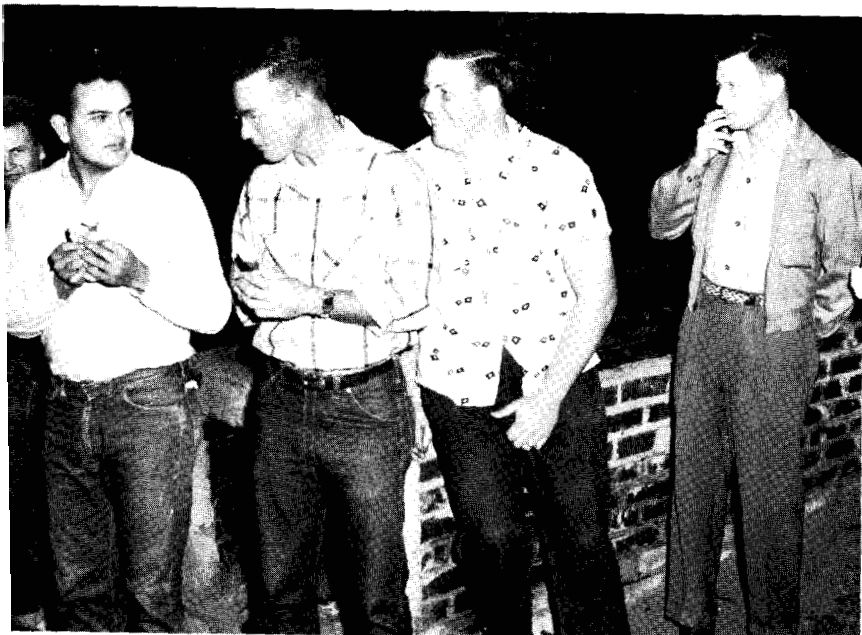

These guys can't seem to figure out just exactly what they're eating.



Guess Who?



The Faculty even fed us



From Skunk Holler

Gwen, you're beaming



Just look at these Sadie Hawkins couples!



It's fun to dress up occasionally.



These gals had a winning skit.



Getting into the "O" club.



Time out for a replenishment.



Who said SSC boys didn't appreciate art

STEAKLEY

CHEVROLET

CO.

Durant, Oklahoma



WILLOW SPRINGS

"Where Southeastern Plays"

CABINS
RESTAURANT
FISHING

BATHING BEACH
BOATING
PLAYGROUNDS

TEN MILES WEST OF DURANT ON LAKE TEXOMA

WOODRUFF'S

ADMIRAL
FURNITURE
PLUMBING

ZENITH
APPLIANCES
ELECTRICAL SUPPLIES

Everything for the Home

Phone 333

122 West Main

SWIFT & COMPANY

RIO ICE CREAM CO.

Quality Ice Cream

MALTS AND SHAKES
SANDWICHES, FRENCH FRIES
SALADS, PLATE LUNCHES

"Service and Values" is Our Motto

505 N. 1st Ave

Phone 1914

Durant, Okla.

GUNTER DRUG

We Represent

HELENA RUBINSTEIN
COSMETICS

PANGBURN'S CANDIES

Phone 95

3rd and Main, Durant

WE DELIVER

THE DEMOCRAT & WEEKLY NEWS



The News job printing plant is the best equipped and provides the best commercial printing service in Southern Oklahoma. We specialize in school printing of all kinds.

K S E O

Oklahoma's Far-Reaching
Independent Station
Dial 750

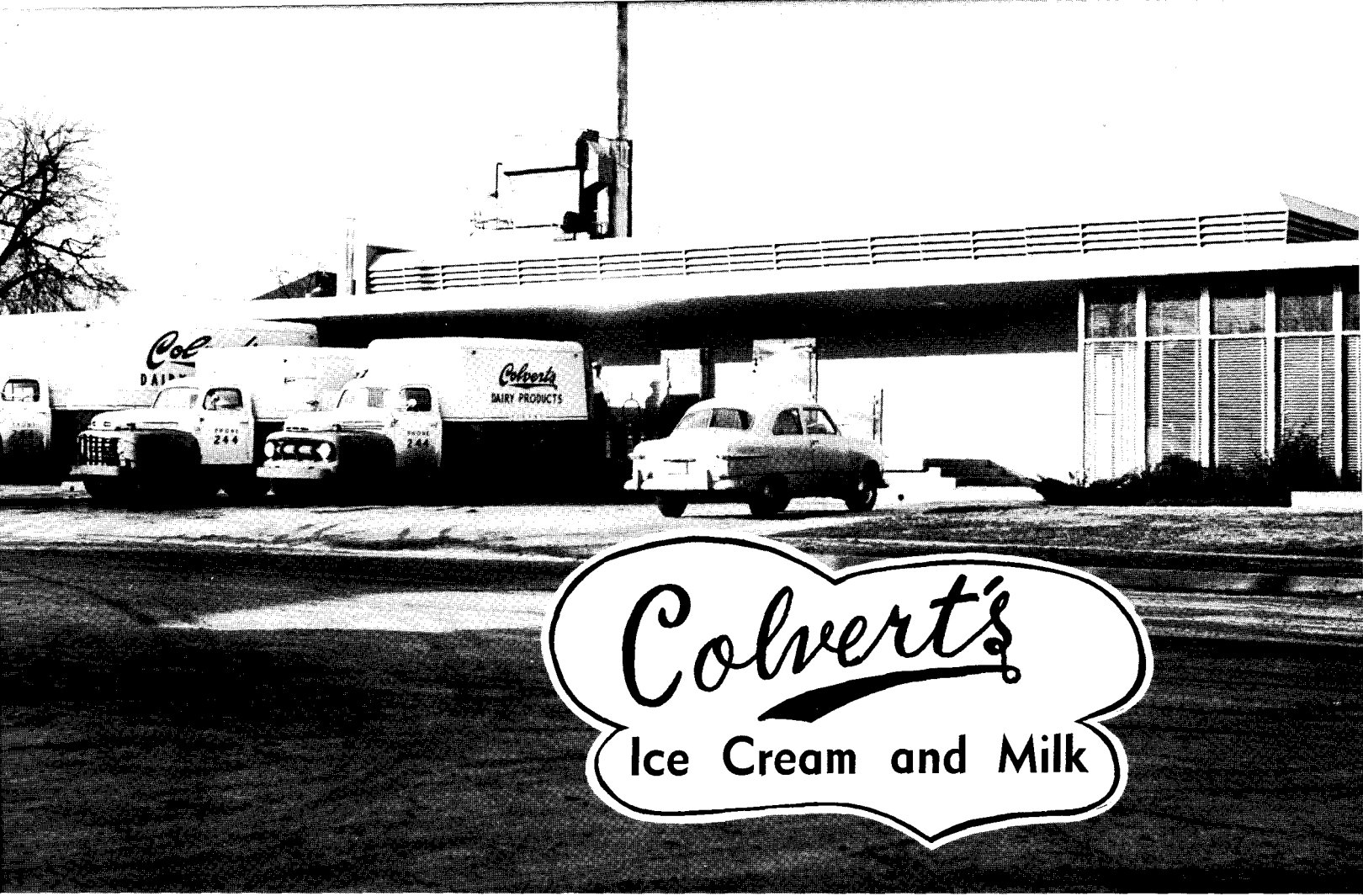

**R. H. SWEARENGIN
INSURANCE AGENCY**

301 West Main Street
DURANT, OKLAHOMA
Telephone 341

OBERA SHERMAN SHOP

"Where Quality is First"

Nationally Advertised
Coats, Suits, Dresses, Lingerie
and Accessories

ALWAYS A PLEASURE TO SERVE YOU

Phone 321 215 W. Main

MALONE BROS.

BUICK



FLOWERS

Flowers
Wired Anywhere

LEONARD FLORAL COMPANY

Office 643
Greenhouse 632

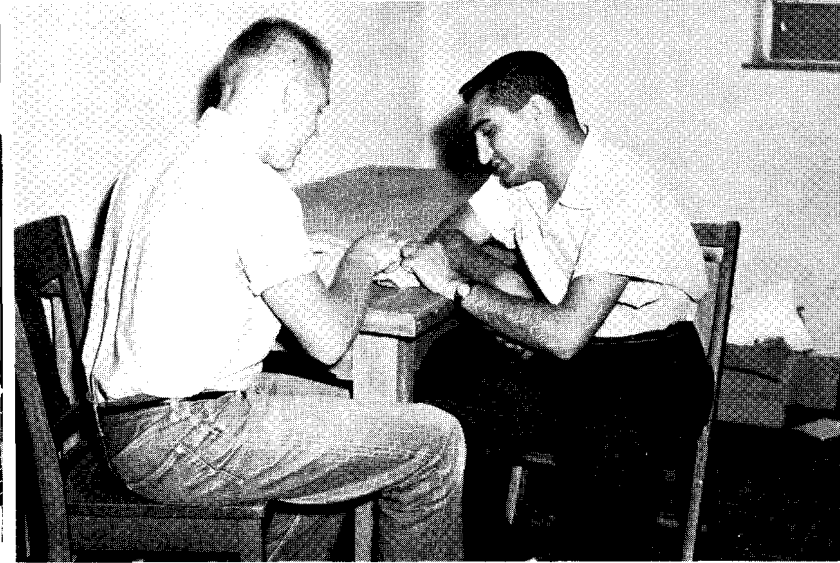

CASCADE LAUNDRY

A Little Better — A Little Different
for Those Who Care

COMPLETE LAUNDRY SERVICE

Shirts a Specialty

Phone 14

417 COLLEGE BOULEVARD
DURANT, OKLAHOMA

WHITE'S READY-TO-WEAR

MRS. OPAL WHITE GWALTNEY
MRS. CLARA B. WHITE
Proprietors

130 MAIN STREET DURANT, OKLA.

Sandefurs

JEWELRY

Jewelry — Silver
China — Glass

PHONE 98

DURANT

DURANT DRUG

Authorized Dealer

WHITE AUTO STORE

L. M. ELLISON, Owner
Durant, Oklahoma

Shop & Save

DENNEY'S



Gumm's

Jewelry - Gifts

322 West Main - Phone 18

DURANT, OKLAHOMA

Jack

Dorothy



**WHITTAKER
AUTOMATIC LAUNDRY**

1328 N. 5th Tel. 1611

FOR COMFORT.. .

Welcome to the

BRYAN HOTEL

Southeastern Oklahoma's
FINEST

LELAND E. BRIGHAM, Manager

*Durant
Milling Co.*

DURANT SKATING RINK

1 Mile E. on Hi-way 70

Route 2 Durant, Okla. Phone 24

**SPECIAL RATES TO GROUPS OF SCHOOLS
PARTIES, CLUBS, CHURCHES**

For 12 Years and Under — Sessions 9 AM to
12 Noon on Saturdays. Regular Sessions
7 to 10 P.M. Nightly

CHESTER KINCANNON, Owner

STATON'S BOOTERIE

Where the Quality is
Higher Than the Price

SMART FOOTWEAR, HOSIERY AND LUGGAGE

215 W. Main

Durant, Okla.

BEN SIEGEL'S

Since 1896

DURANT, OKLAHOMA



GREEN SPRAY MARKET



POTTER'S
 COUNTRY STYLE SAUSAGE
 J. C. POTTER
 Durant, Oklahoma

UNIQUE
UNIQUE
Cleaners



FLOYD F. AND FLOYD B.
 MAHANAY

**STEGER
 LUMBER COMPANY**

Your
 WESTINGHOUSE DEALER

Phone 11
 DURANT

Don't say bread, say

HALSUM

Visit Oklahoma's
 Newest Bakery

TURNER BAKING COMPANY

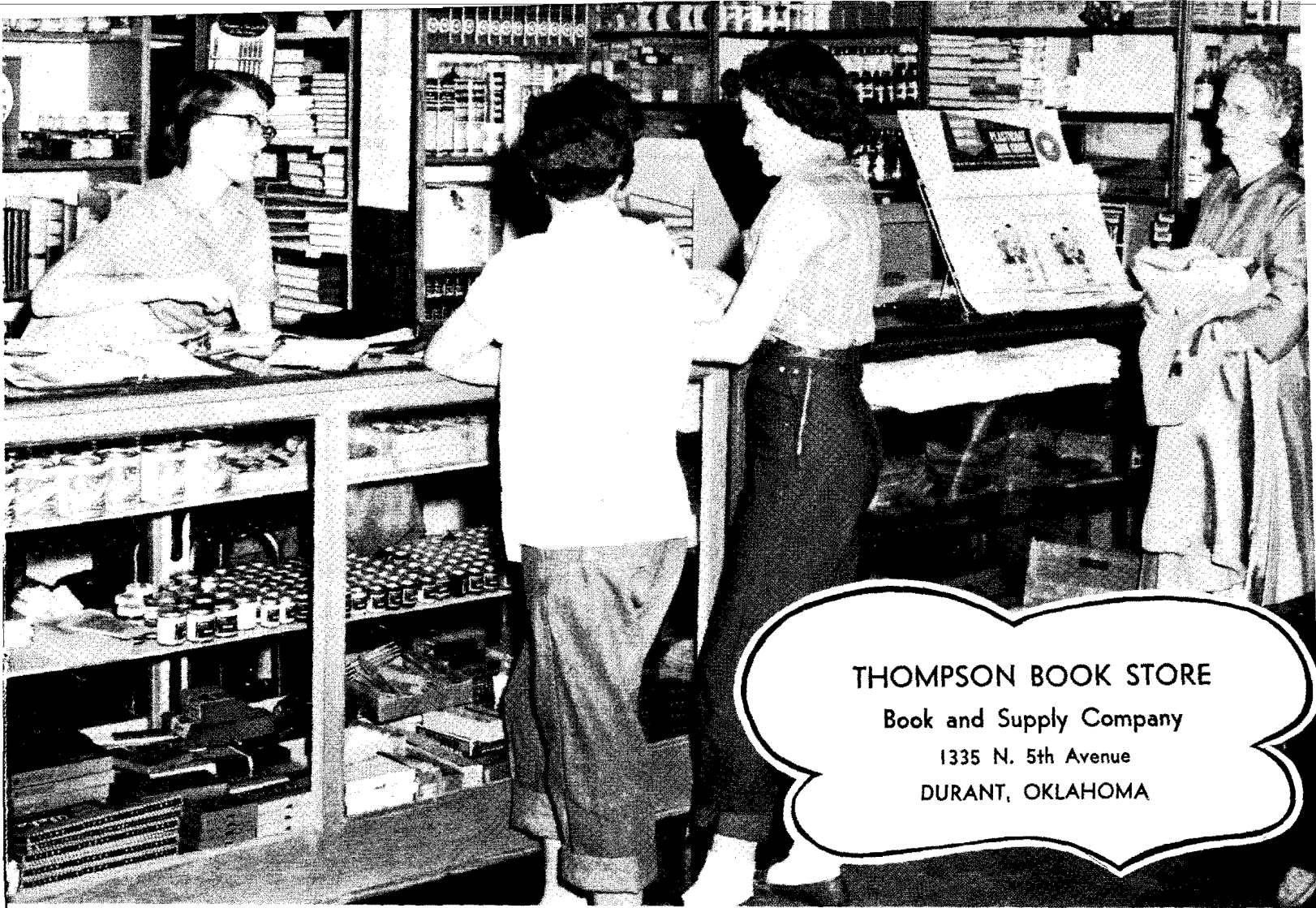

THOMPSON BOOK STORE
 Book and Supply Company
 1335 N. 5th Avenue
 DURANT, OKLAHOMA

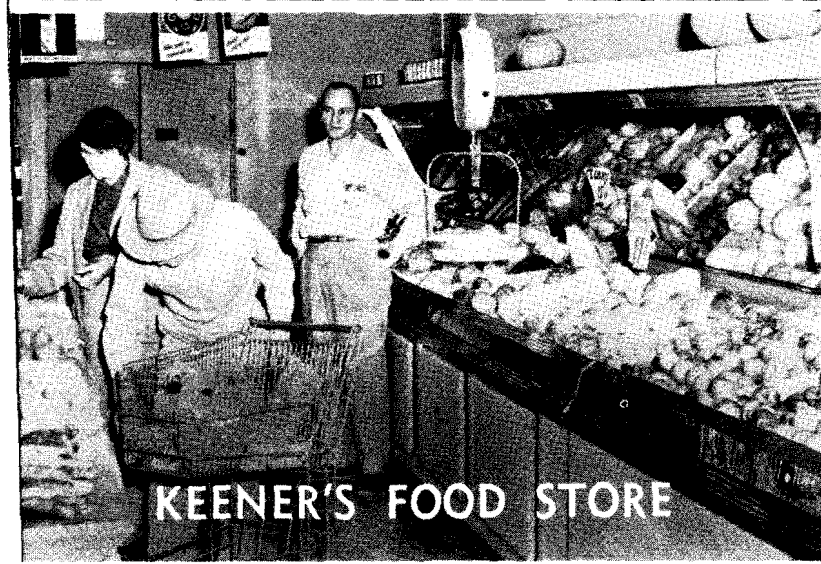

KEENER'S FOOD STORE



SHERRER'S

Leon 514 South 9th Lo



GREGG
MOTOR COMPANY

419 West Main Durant Okla



THE FIRST NATIONAL BANK

in Durant

DIRECTORS

L. B. ABBOTT
LYNN ABBOTT
HOWARD HOLMES
HILTON E. HOWELL
L. F. LEE
A. W. MASON
V. J. STEGER

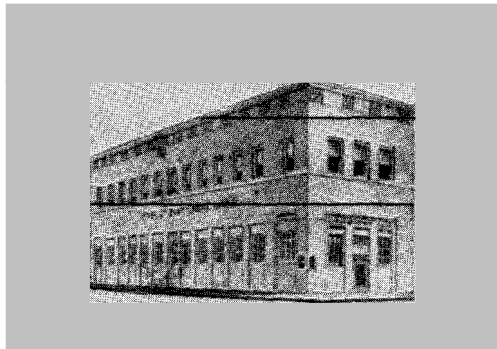

OFFICERS

L. F. LEE
President

A. W. MASON
President

V. J. STEGER
Vice President

L. B. ABBOTT
Vice President

CHAS. E. HODGES
Cashier

GORDON FOLSOM
Asst. Cashier

WELDON McGRAW
Asst. Cashier

JOE W. GIBSON
Asst. Cashier



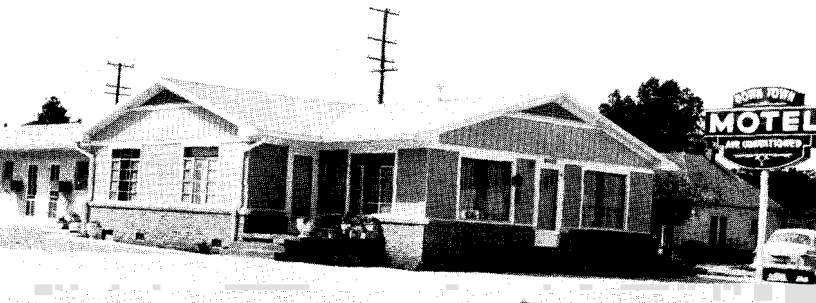

DOWNTOWN MOTEL

Highways 69, 70, and 75

MR. AND MRS. J. E. LEWIS Durant, Oklahoma



WARD'S 372 CLEANERS

1007 N. 5th Durant, Oklahoma

Pullen's

DEPARTMENT STORE

Durant's Leading Dept. Store
Since 1923

*We wish each of
you-
Success
& Happiness*

THE COLWICK CLINIC

and

THE DURANT HOSPITAL

201-16 North 16th

Telephone 2727

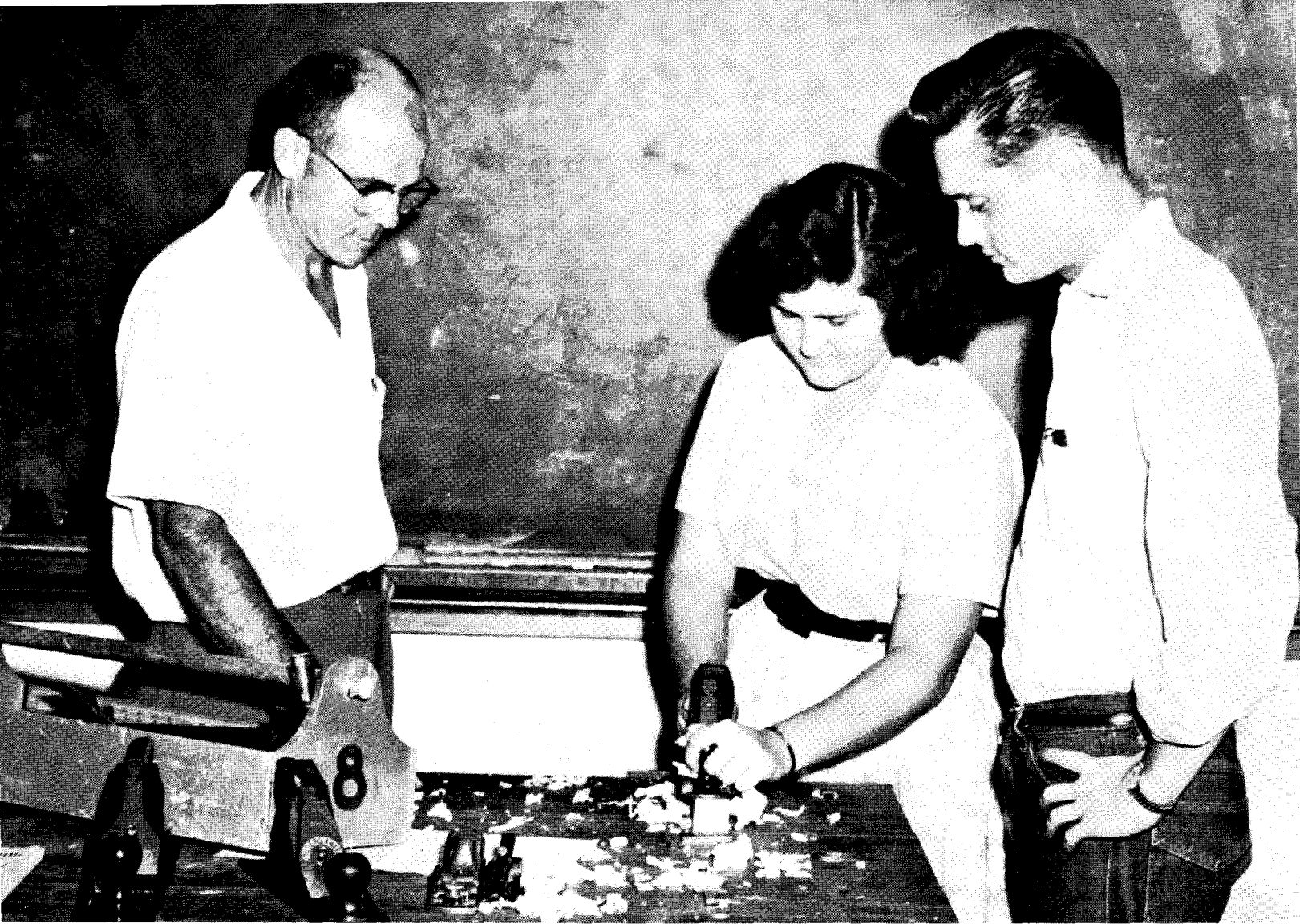

The
**DURANT
NATIONAL
BANK**

in Durant
DURANT, OKLA.

Officers

PRESIDENT

Clark Bass

VICE PRESIDENT (Inactive)

Geo. C. Pendleton

VICE PRESIDENT AND CASHIER

A. E. Vickers

VICE PRESIDENT

Ralph Davis

ASSISTANT VICE PRESIDENT

Mary Jane McPheron

ASSISTANT CASHIERS

E. G. Long

Roy Cresswell

Directors

Clark Bass

Mack Carr

W. G. Cotner

Ralph Davis



— MAY —
— WAKEFIELD —
Music Shop



PETE'S DRIVE-IN

Eat at the
NUGGET
WHERE THE CROWD GOES

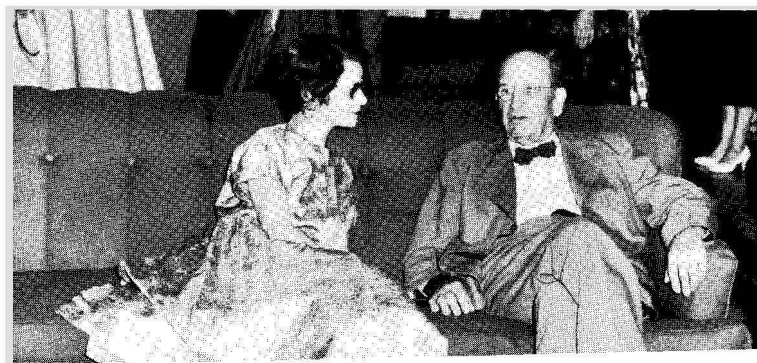



Yes, we've finally reached our destination and are headed into other paths. The job has been long and tedious but at last we can truthfully say, "It's been fun." The fact that I had the privilege of working with such people as Mrs. Frye, Mr. Weaver, Leslie Meadows, Wayne Hampton, Jim Amerson and all the others on the staff caused the task to be an enjoyable one. The staff joins me in saying, "We hope we've succeeded in recording the 1955-56 school year into a book that will always be treasured."

DEAN WAYNE LA FEVERS. *Editor*